1960

SAX

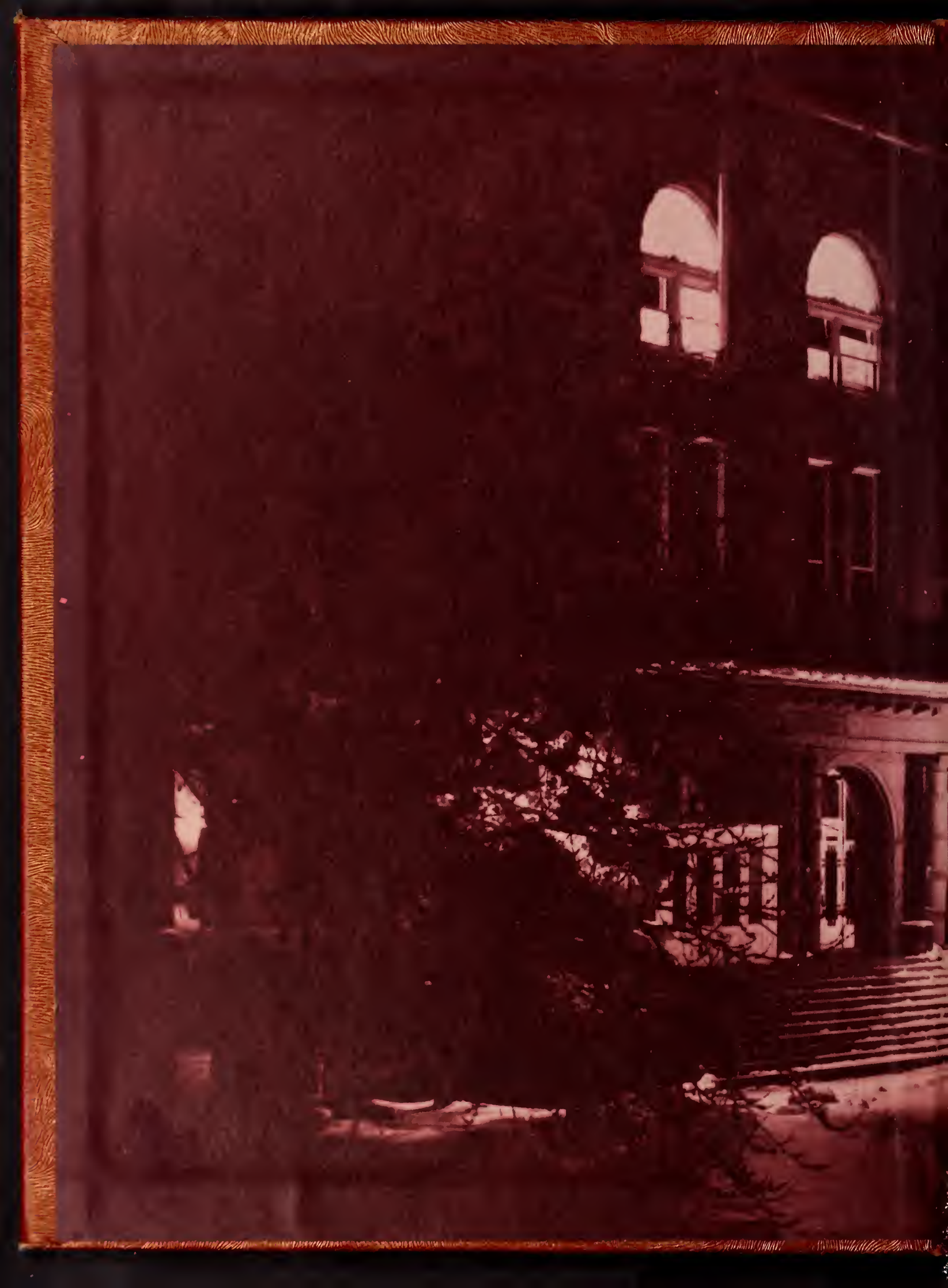

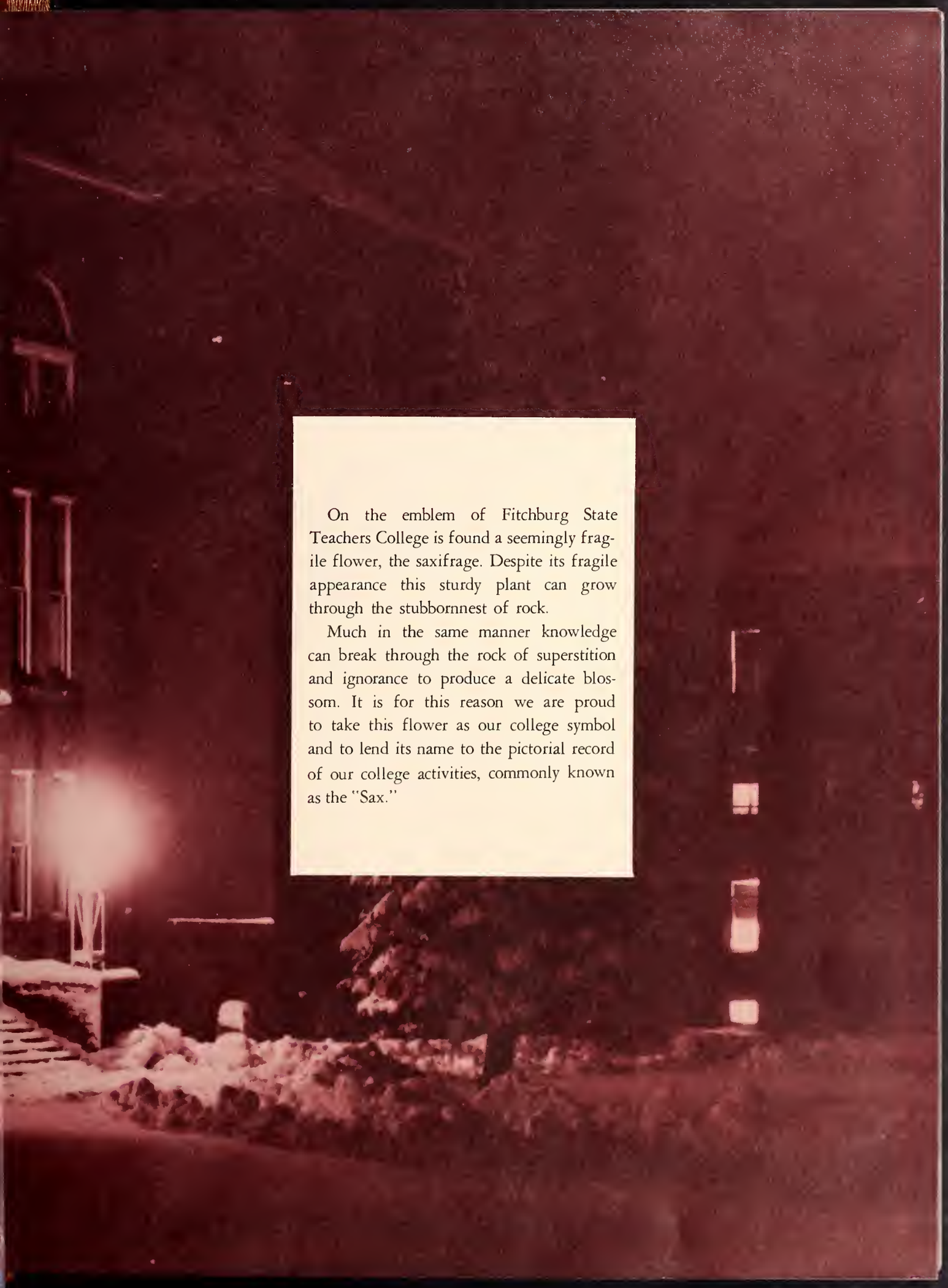

On the emblem of Fitchburg State Teachers College is found a seemingly fragile flower, the saxifrage. Despite its fragile appearance this sturdy plant can grow through the stubbornnest of rock.

Much in the same manner knowledge can break through the rock of superstition and ignorance to produce a delicate blossom. It is for this reason we are proud to take this flower as our college symbol and to lend its name to the pictorial record of our college activities, commonly known as the "Sax."

The 1960

Saxifrage

Published by

The Senior Class
State Teachers College
Fitchburg, Massachusetts

Foreword

As the Saxifrage, the flower, is the symbol of the college, the Saxifrage, the yearbook, is the symbol of the college activities. We hope that this pictorial record of our college days will combine with our academic records to produce a complete and memorable volume of our pleasant and rewarding accomplishments at our beloved Alma Mater.

In later years we shall once again thumb through these pages and recall many fond memories. Names and faces may be forgotten, but the recollection of experiences, both social and educational, will support our conclusion that our time and efforts were invested wisely.

Therefore, we of the class of 1960 leave this photographic presentation of our years at Fitchburg State Teachers College.

THE EDITOR

Contents

Foreword 2

Dedication 4

Alma Mater 5

Faculty 9

In Memoriam 16

Seniors 17

Class History 75

Class Song 76

Class Sponsors 77

Underclassmen 78

Organizations 82

Athletics 106

Junior Prom 120

Carnival Ball 122

Collegiate Incidentals 126

Dedication

In recognition and appreciation of your personal interest, tactful advice, infectious enthusiasm, and professional guidance freely given to us and to the student body, we the Class of 1960 dedicate our yearbook to you, Dr. William Goldman.

Our Alma Mater

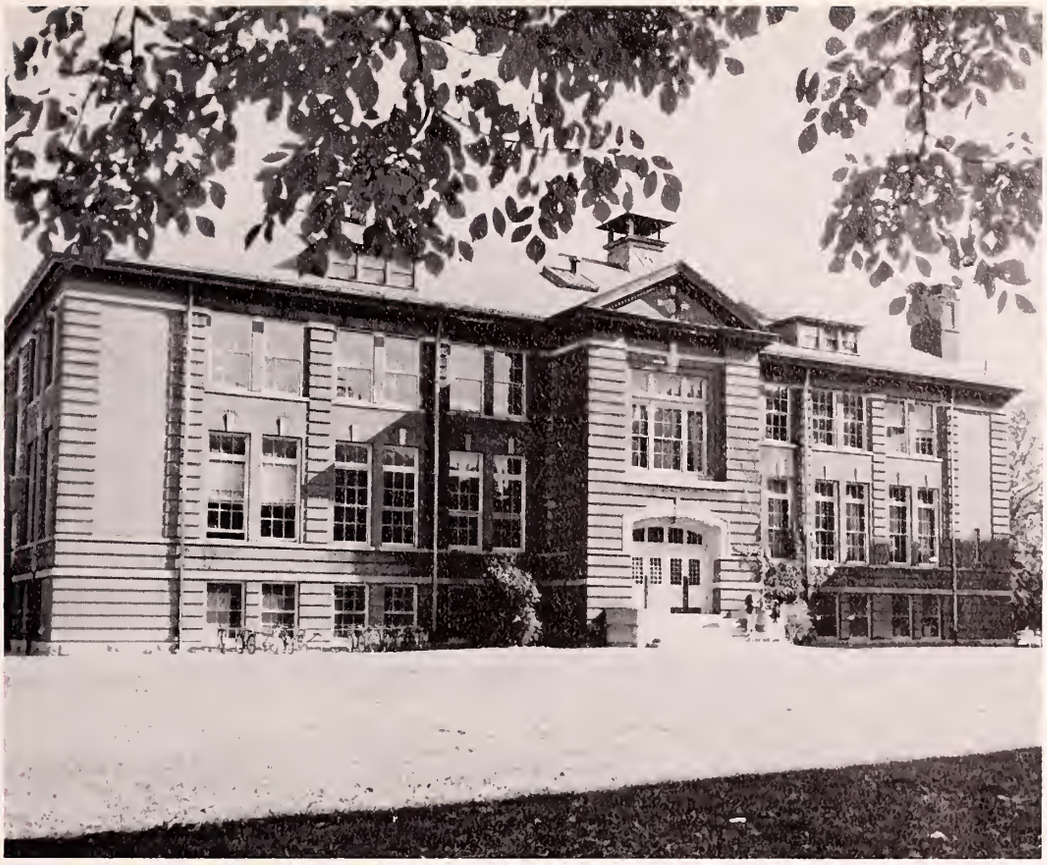

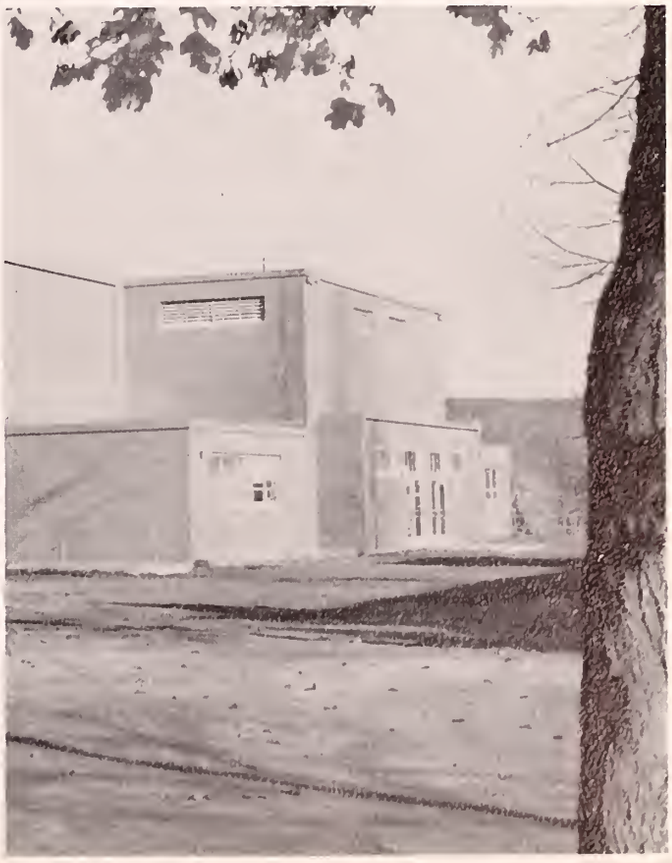

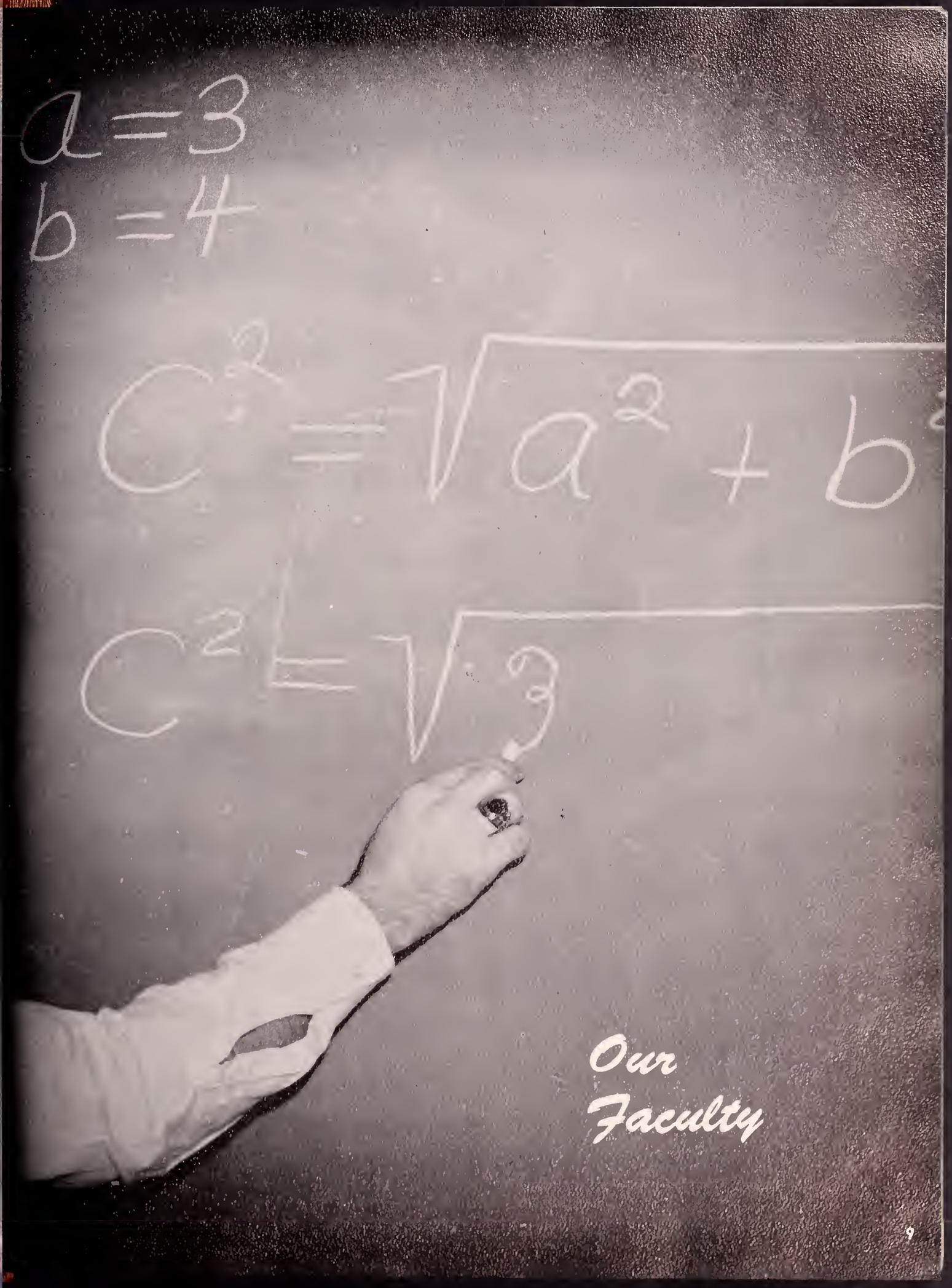

Our Faculty

State Teachers College
Fitchburg, Massachusetts
Ralph F. Weston, President

To The Class of 1960

"Nourish the mind and the harvest can be wonderful beyond all measure!"

The foundation of your teaching profession has been laid. Yet, you are just beginning. The individual teacher who would improve the standards of his profession has added responsibilities. You will soon recognize the fact that this improvement of standards depends upon effective cooperation between your local situation, and the broader demands of the profession, state, national and even international levels.

Our nation has been richly rewarded by the thought nourished in our colleges and universities. The kind of learning developed in these institutions has made possible our American way of life. Be a dedicated servant of your profession, that this "way of life" may prosper by your efforts.

Ralph F. Weston

Ralph F. Weston, President

MR. RALPH F. WESTON
PRESIDENT

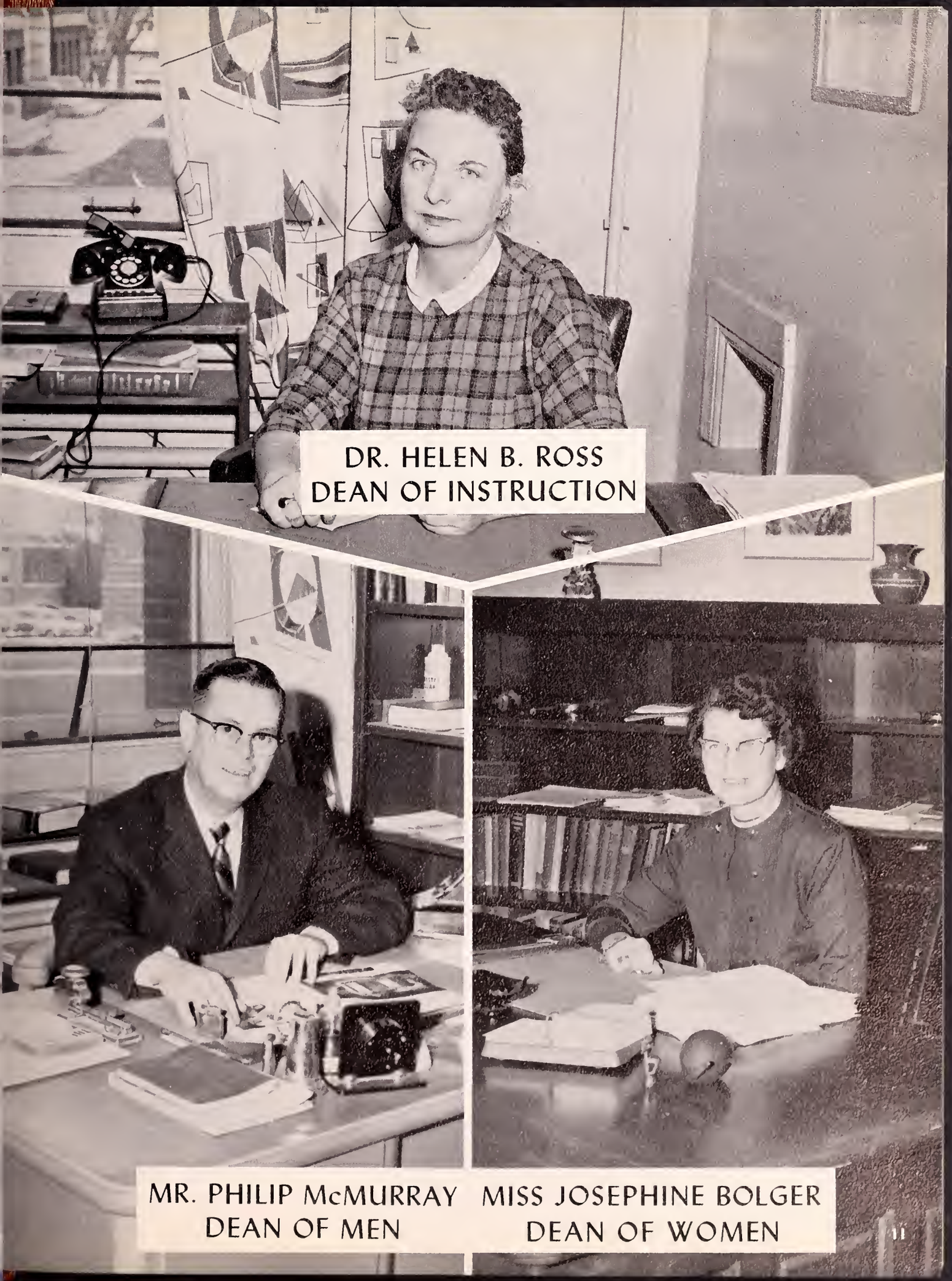

DR. HELEN B. ROSS
DEAN OF INSTRUCTION

MR. PHILIP McMURRAY
DEAN OF MEN

MISS JOSEPHINE BOLGER
DEAN OF WOMEN

EDUCATION

Mr. Vincent Hawes
Dr. Harry Crowley
Dr. Orin A. Leonard
Mr. Michael Conlon
Miss Josephine Bolger
Dr. Adele Driscoll
Miss Rachel Bruce

FINE ARTS

Mr. Daniel Healy
Miss Florence Conlon
Mr. Elmer Arsenault
Mr. Richard Kent

TRAINING SUPERVISORS

Mr. Vincent Hawes
Dr. Edward Donnelly
Miss Rachel Bruce
Mr. Clarence Calder
Dr. William Goldman
Miss Ann May

ENGLISH

Dr. Mary Long
Mr. Philip McMurray
Mr. Daniel Healy
Mr. Eugene Casassa
Miss Lillian Tater
Mr. Louise Sheppard
Dr. Dayton Dennett

PHYSICAL EDUCATION

Mr. Joseph Angelini
Miss Marion Clark
Mr. Robert Elliot

SCIENCE AND MATH

Dr. Frank Wolfe
Dr. George Condike
Dr. Edwin Clark
Dr. Helen Ross
Mr. Joseph Angelini
Mr. Nicholas Copoulos
Mr. John McNaney
Miss Elizabeth Haskins
Mr. Robert Smith

INDUSTRIAL ARTS

Mr. Joseph Carpenter
Mr. Raymond Hoops
Mr. Richard Drury
Mr. Edward Driscoll
Mr. Walter Harrod
Mr. Rene Thomas
Dr. Everett Koehler
Mr. Clarence Calder
Mr. James Hammond

SOCIAL STUDIES

Mr. Thomas Malloy
Dr. Richard Micheal
Dr. Roger Holmes
Dr. Veva Dean
Mr. John Nash

NURSING

Miss Rowena Taylor
Mrs. Gladys Wilson
Miss Rose Conrad
Miss Sylvia Scalzulli
Miss Marion Hugo
Miss Sheila La Fortune
Miss Katherine O'Connor
Miss Lillian Bannon

EDGERLY

Barbara Patch
Elizabeth Maney
Elizabeth O'Connor
Elma Johnson
Elizabeth Quattlander
Kathryn Flynn
Judith Smith
Irene Passios
Donald Falvey
Helen Carney
Marion Cushman

DILLON

Bettina Asselta
Bernard Foley
Margaret McDowell
Doris Lystila

JUNIOR HIGH

Kathryn Baker
Signe Antila
Ruth Donovan
Raymond Okerman
Richard Condon
Alfred Hobbs
Anna Philbin
William Fitzgibbon
Joseph Underwood

IN MEMORIAM
DR. JOHN FITZGERALD

Our Seniors

President

RICHARD CROSS *Industrial Arts*

Bennington, Vermont

Great White Hunter . . . always in the doghouse . . . one of "the gang" . . . original Viking . . . Oh, those brick walls . . . red and black . . . Vermont ridge runner . . . Mountain Hideaway . . . weekends in Middlebury . . . Our Pres for 3 years . . . Great Stone Face . . . "Ernie, come out from under the bridge!" . . . Phil Delta Pi

Class President . . . SCA . . . Intramural Sports . . . Esoteric Society, Corresponding Secretary, Treasurer

Secretary

PATRICIA SHIPPEE *Elementary*

Shelburne Falls

"Pat" . . . essence of warmth and hospitality . . . always sociable . . . makes a fine dance partner . . . "Oh, Sweet Pea" . . . everyone's friend . . . sparkling brown eyes . . . U. of Me. . . . Green Cadet . . . Italian temper . . . Gnothi Seauton

Senior Class Secretary, Junior Class Vice President . . . Dorm Council, Freshman Representative, Secretary, Treasurer, Vice President . . . Newman Club . . . Outing Club . . . ToKalon Society

Our Class

Vice President

FRANK LENTINE *Industrial Arts*

Winchester

Loquacious . . . "You gotta mingle, I mean." . . . Loves foreign cars . . . known by all . . . always ready to help . . . I'll bring my tape recorder . . . tower of strength on soccer field . . . apprentice trumpet player . . . party anyone? . . . Soangetaha

Vice President . . . Class Treasurer . . . Sax Board . . . Glee Club . . . Outing Club . . . Newman Club . . Soccer, Co-Captain . . . Mohawk Club, Medicine Man

Treasurer

WILLIAM JOHNSTONE *Industrial Arts*

Clinton

"Beezee" . . . love those white uniforms . . . professional appearance . . . horned rimmed glasses . . . "You know what I like!" . . . used car expert . . . "Expresso" . . . who cleaned up my room? . . . Power anyone? . . . Phi Delta Pi

Treasurer . . . SCA . . . Newman Club . . . Science Seminar . . . Outing Club . . . Esoteric Society

Officers

FRANK ADAMOVICH *Junior High*

East Pepperell

Motorcycle and accordion . . . race enthusiast . . . Farmer . . . student . . . AF vet . . . Lowell Tech transfer . . . model plane builder . . . champion "can" thrower

Science Seminar

CONSTANCE ADAMS *Junior High*

Natick

"Con" . . . that grey Plymouth . . . "Ride, anyone?" . . . Dashuri . . . "Trouble is my middle name!" . . . keep smiling . . . anniversaries . . . coffee breaks in training . . . Gnothi Seauton

Newman Club . . . Glee Club . . . ToKalon Society

MARION L. ADDISON *Elementary*

Northampton

"Lou" . . . trips to the Spa . . . "Thanks a bunch!" . . . future lady in white . . . "Hi ya, everybody!" . . . sparkling eyes and lively personality . . . transfer from Westfield

SCA . . . Outing Club

JOSEPH AIKSNORAS *Industrial Arts*

Worcester

"Joe" . . . terror of McKay Park . . . Heard by all . . . working man . . . mathematical genius . . . drawing and power instructor . . . sleeping beauty . . . 4-F . . . Soangetaha

Mohawk Club . . . Newman Club, Treasurer . . . Intramural Basketball

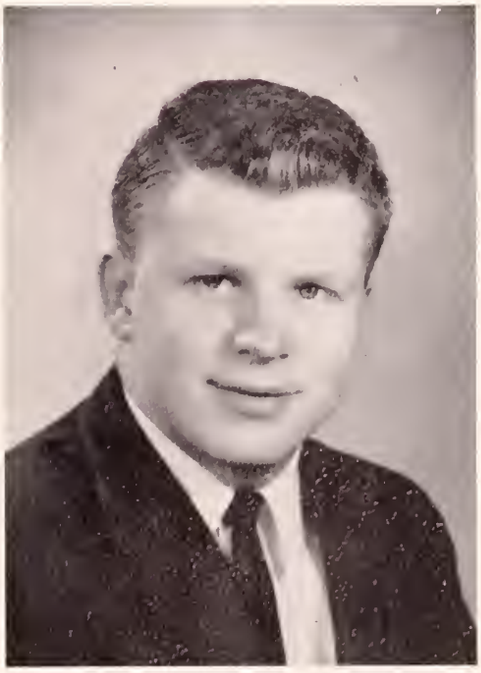

DAVID W. ALLAN *Industrial Arts*

Springfield

"Dave" . . . underwater swimmer . . . willing to lend a helping hand . . . clean-cut . . . good tenor voice . . . courteous . . . conscientious worker . . . Phi Delta Pi

SCA Treasurer . . . Glee Club . . . Soccer . . . Intramural Sports . . . Esoteric Society, Recording Secretary

JUDITH ARMENETTI *Elementary*

New Bedford

"Jude" . . . "Kids, I'm scared!" . . . always a smile . . . party, party . . . that red head . . . "you say" . . . "Is Nancy mad at me?" . . . gullible and loveable! . . . Sigma Alpha Delta

Newman Club . . . Outing Club . . . Adelphian Society

JEANETTE ATTALLAH *Junior High*

New Bedford

Bright-eyed and bushy-tailed . . . quiet and scholarly . . . neatness, her trademark . . . "How are you getting home this weekend?" . . . subtle humor . . . understanding friend . . . Fidus Achates

Newman Club . . . Science Seminar . . . Outing Club . . . Philodemic Society, Corresponding Secretary

BRENDON J. BAILEY *Junior High*

Clinton

"Brenny" . . . the politician of 1960 . . . a member of the Clinton School Committee . . . Navy vet . . . '60's only geography major . . . professional painter . . . (House, that is) . . . kicker on the Gav football team . . . commutes to Fitchburg on Friday nights . . . Amici

Newman Club . . . Gaveleer Society

CARL BAKER *Junior High*

Leominster

"Carl" . . . January grad . . . '60 Renault . . . History Whiz . . . U. of Mass. transfer . . . outstanding athlete, especially in track . . . avid card player . . . Soangetaha

CMA . . . Newman Club . . . Mohawk Club

JOANNE BEAUREGARD *Junior High*

Gardner

Gardner chauffeur . . . history major . . . devoted student . . . talented Thespian . . . conscientious . . . "Is that ficticious?"

Newman Club . . . Dramatic Club

NANCY BERG *Elementary*

New Bedford

"Nance" . . . she's lovely, she's engaged! . . . "Am I late?" . . . good little waitress . . . "What'll I do?" . . . infectious laugh . . . "Whitey's girl" . . . petite pedes . . . Green Cadet . . . Fidus Achates

Freshman Class Secretary . . . SCA . . . Sax Board . . . Outing Club . . . Intramural Sports . . . Philodemic Society

SHIRLEY BETTS *Elementary*

Fitchburg

Commuters' flaming red-head . . . bubbling personality . . . never seen sitting still . . . vacation trips to Sunny Florida . . . "How many more days?" . . . that Cape Cod summer . . . Howard Jo-Jo's, anyone? . . . Gnothi Seauton

CWA . . . ToKalon Society, Vice President

ROBERT A. BLAKE *Junior High*

Fitchburg

"Bob" . . . skin diving enthusiast . . . Science interests . . . epitome of verbalism . . . charming wife . . . always in a hurry

MARY BOYER *Elementary*

Fitchburg

"Midge" . . . pleasant, willing to help . . . seen but not heard . . . has key to the pot of gold . . . graduated from whist to bridge . . . Gnothi Seauton

SCA . . . Glee Club . . . Intramural Sports . . . ToKalon Society

ROBERT BROUSSEAU *Industrial Arts*

Gardner

"Bob" . . . the class philosopher . . . top student . . . history lover . . . party goes . . . loves an argument . . . those trips down the road . . . Phi Delta Pi

Logos Honor Society . . . Newman Club . . . Esoteric Society

WILLIAM BROWN *Industrial Arts*

Groveland

"Swisher" . . . student of man and music . . . campus Krupa in 3-D . . . definite plans for near future . . . spirit plus . . . "yesss" . . . graphic arts major . . . quick smile . . . what a wealth of information . . . Soangetaha

SCA . . . Mohawk Club

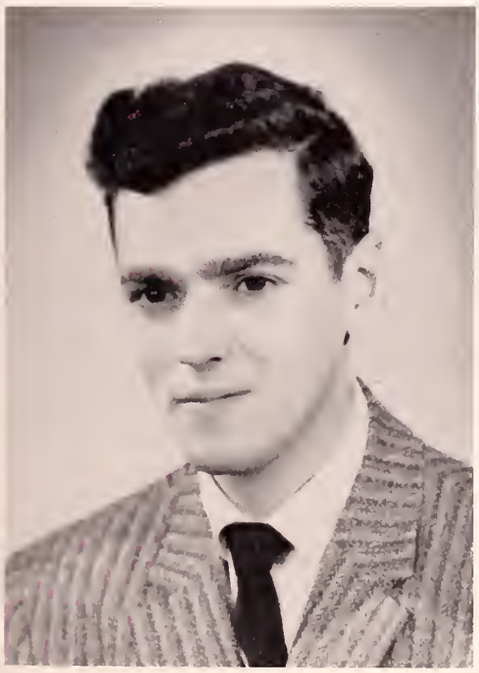

DANIEL BUDO *Industrial Arts*

Worcester

"Danny boy" . . . Worcesterite . . . energetic worker . . . quiet, but not too . . . has many friends . . . "Who won the sweepstakes?" . . . Amici

Gaveleer Society

RICHARD BURKE *Special Education*

Worcester

"Dick" . . . serious student . . . graduate of St. Michael's . . . always a good word . . . devoted to Special Education

Special Education Club

PETER CARIGLIA *Industrial Arts*

Worcester

"Pete" . . . should be a part-time comedian . . . "Is that right, coach?" . . . "Beat Bridgewater" . . . Louis Apariccio fan . . . front row philosopher . . . patronizes the commuter's room

MCA, Treasurer . . . Baseball . . . Soccer

ERNEST CARREIRO *Industrial Arts*

Provincetown

"Ernie" . . . blue Ford convertible . . . one of the original Vikings . . . Fred Astaire of 1960 . . . hard worker . . . "Oh those kids!" . . . "Latin Lover" . . . one of "the gang" . . . Coombsie's right hand man . . . Mountain Hideaway . . . "No deed is too great" . . . Phi Delta Pi

Newman Club . . . Epsilon Pi Tau, Vice President . . . Intramural Sports . . . Esoteric Society, President

JOSEPH CERPOVICZ *Industrial Arts*

West Springfield

"Joe" . . . loves the horses . . . "They call me the roving gambler." . . . neatly dressed . . . "Any misleading questions?" . . . happily married

CMA

JOSEPH CICIOTTE *Junior High*

Clinton

"Semper Fi" . . . beauty is truth . . . "these are the times" . . . a fashion plate . . . the consistent crew cut . . . Mrs. Philbin's prodigy . . . dependable Irish by choice . . . a great guy . . . Amici

CMA . . . Dean's List . . . Newman Club . . . Gaveleer Society

WILLIAM H. CLARK, JR. *Industrial Arts*

Halifax

One of the original TC Vikings . . . "Powerhouse of Plymouth County" . . . likeable . . . witty . . . always ready for a good laugh . . . good natured . . . gets more sleep than the average person needs . . . claims he can out-Polka anyone . . . pizza lover . . . Phi Delta Pi

Dorm Council . . . MAA, President, Treasurer . . . SCA . . . Intramural Sports . . . Esoteric Society

VALERIE IRENE COHEN *Elementary*

Leominster

"Val" . . . fashions from Vogue . . . always smiling . . . weekends in Connecticut . . . "Are you going to the party?" . . . those eyes . . . headed for Mexico . . . Fidus Achates

Outing Club . . . Dramatic Club . . . Newman Club . . . Philodemic Society

VICTOR COLO *Junior High*

Orange

"Vic" . . . one of the "boys" from Orange . . . former minor league baseball player . . . one of Dr. Mike's proteges . . . frequent Friday night trips to Fitchburg . . . oldest man in senior class . . . "Charlie Brown?"

CMA . . . Newman Club

ROBERT COOMBS *Industrial Arts*

East Templeton

"Bob" . . . gentleman and a scholar . . . family man . . . easy going . . . has printer's blood in him . . . winning smile . . . Master of Locks . . . holder of the Silver Tongue . . . "Where's Ernie?" . . . "Oh to be young again" . . . always comes out on top

Logos Honor Society . . . Epsilon Pi Tau, President . . . Dean's List . . . Who's Who

LORETTA CULLINANE *Elementary*

Concord

"Lil" . . . Miss Toke . . . athletic . . . tremendous appetite . . . "You can't imagine!" . . . property of . . . "What?" . . . "Zowie" . . . "You hot spook!" . . . what freckles? . . . Gnothi Seauton

Newman Club, Recording Secretary . . . Outing Club . . . WAA Board . . . ToKalon Society, President

MANFRED DREWSKI *Special Education*

Gardner

"B. G., the wild cat" . . . a lot of talent in the art department . . . inseparable companion to a certain blonde . . . loves that city of Gardner . . . good natured . . . Amici

Dean's List . . . Logos Honor Society, President . . . Special Education Club . . . Gaveleer Society

THOMAS J. DUGGAN *Industrial Arts*

Maynard

"Tom" . . . "Anyone going home this weekend?" . . . "Boy, is that grass green" . . . social enthusiast . . . "How come I know so much about power?" . . . takes things in stride and is not easily upset . . . Soangetaha

Newman Club, Treasurer . . . Outing Club . . . MAA Secretary, Treasurer, President . . . Intramural Sports . . . Soccer . . . Mohawk Club

JUDITH G. DUNCKLEE *Elementary*

Leominster

"Dunk" . . . sparkling diamond . . . "What's new?" . . . likes swimming and bowling . . . "How's things at U. of M.?" . . . oh, those glorious days at Edgerly . . . Fidus Achates

CWA . . . Newman Club . . . Outing Club . . . Philodemic Society

VIVIAN DUTTON *Elementary*

Fitchburg

"Vi" . . . loves children . . . diligent student . . . training days . . . quiet and unimposing . . . often seen in a station wagon . . . "Swimming is my hobby"

SCA . . . Glee Club

PHILIP M. FALLON *Elementary*

Leominster

"Phil" . . . outstanding tenor . . . top hitter on baseball team . . . encyclopedia salesman . . . University of Florida transfer . . . Soangetaha

Mohawk Club . . . Baseball

CAROLE FINNERTY *Elementary*

Lancaster

Magnetic smile . . . dimples . . . "See you at the Spa" . . . loves that convertible . . . welcome in any crowd . . . sparkling eyes . . . willing worker . . . Gnothi Seauton

Newman Club . . . Outing Club . . . Saxifrage Board, Business Manager . . . WAA Board . . . ToKalon Society, Recording Secretary, Corresponding Secretary

MARY LOU FLERRA *Elementary*

West Acton

"Ma" . . . among the engaged . . . "Anyone for whist?" . . . weekends at home . . . "You hot ticket!" . . . Dashuri . . . "Five for grinders?" . . . wedding bells in June . . . Sigma Alpha Delta

Newman Club . . . Glee Club . . . Adelphian Society

SHEILA DOROTHY FORD *Special Education*

Melrose

"She" . . . Queen's Court . . . Green Cadet . . . those training parties . . . U. W. . . . one of the gang . . . save 'da fourth . . . that voice . . . personality plus . . . Sigma Alpha Delta

Student Government, Secretary . . . . Junior Class Secretary . . . Newman Club . . . Glee Club . . . Special Education Club . . . Outing Club . . . WAA Board . . . Adelphian Society, Treasurer

CLIFFORD J. FOURNIER *Special Education*

Orange

"Cliff" . . . guy with a grin and the devil within . . . raucous laugh . . . Bermuda Blue Oldsmobiles . . . "Gung ho" . . . hard worker . . . Special Ed all the way . . . "Oh, those parties!" . . . Amici

SCA . . . Special Education Club, President . . . Glee Club . . . Dramatic Club . . . Gavaleer Society

JOSEPH FREITUS *Junior High*

Fitchburg

"Joe" . . . burning interest in scientific research . . . outstanding student . . . married, 2 children . . . music lover . . . accomplished accordionist . . . Model A . . . to Utah State for that Ph.D.

Science Seminar, Moderator . . . Dramatic Club, Treasurer

NANCY J. FULLER *Special Education*

Ludlow

"Gretch" . . . our comedienne . . . Green Cadet . . . "Hi Gang" . . . Orphan Annie . . . "Let's tape up the night watchman's key" . . . dorm Santa . . . Gnothi Seauton

SCA . . . Special Education Club . . . Cheerleader, Manager . . . Tokalon Society

JOHN FUREY *Industrial Arts*

Fitchburg

Family man . . . typical teacher . . . liked by everyone . . . wears glasses on the basketball court . . . quiet and sincere . . . basketball ace . . . alert sense of humor . . . most likely to succeed

Intramural Sports

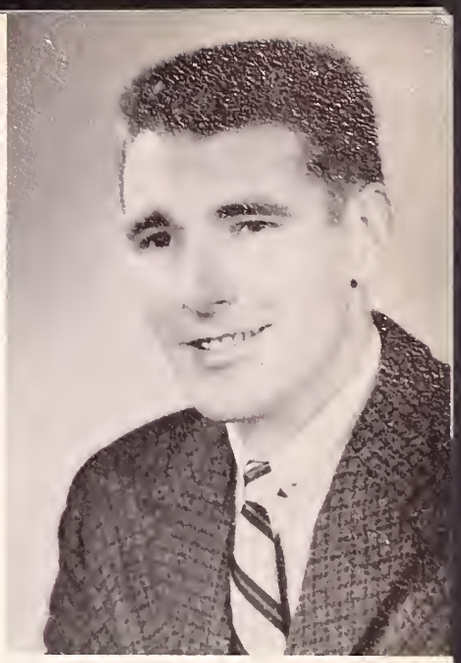

GEORGE T. GABRIEL *Industrial Arts*

North Abington

"Gabe" . . . quiet . . . unassuming . . . likes sailing . . . deep philosophical discussions of life . . . dominant force . . . deep thinker . . . keen student . . . Mr. I. A. . . . Soangetaha

Student Government, President . . . Who's Who . . . Dorm Council, Treasurer . . . Newman Club . . . Logos Honor Society . . . Epsilon Pi Tau, Secretary . . . Dean's List . . . Basketball, Co-Captain . . . Mohawk Club

JOSEPH GALLI *Elementary*

Fitchburg

"Joe" . . . mimic supreme . . . outstanding humor . . . basketball coach and official . . . lineman and pitcher of the Gavs . . . a born leader . . . star of Gav shows . . . sports writer on the Kampus Vue . . . Amici

CMA . . . Newman Club . . . Kampus Vue . . . Dramatic Club . . . Gavaleer Society

JOSEPH GOODWIN *Industrial Arts*

Walpole

T. C. Vikings . . . paints the town . . . Semper Fidelis . . . tracer of lost persons . . . "I see-ee" . . . Hillbilly Happy Hour . . . English Major . . . chief engineer on the Goody Goody Train . . . pleasant personality . . . Phi Delta Pi

Newman Club . . . Intramural Sports . . . Esoteric Society, Recording Secretary

EDWARD J. GRADY JR. *Industrial Arts*

Worcester

"Bud" . . . "Kelly and me" . . . always gets the tickets to outstanding sports events . . . the trips to N.Y.C. . . . I. A. all the way . . . aspirations to become a comic . . . "Wanna play football" . . . Amici

Gaveleer Society

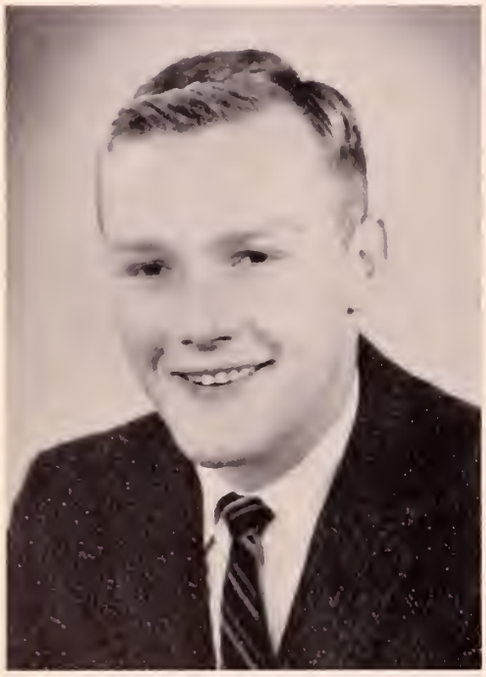

JAMES HADLEY *Industrial Arts*

Athol

"Jaguar Jim" . . . Composed class song . . . collegiate . . . sharp dresser . . . sneakers . . . constant philosopher . . . "What is your definition of love?" . . . honest and thoughtful . . . Soangetaha

SCA, Treasurer . . . Class Treasurer . . . Glee Club . . . Mohawk Club

CORNELIA HAYES *Elementary*

Fitchburg

"Connie" . . . a smile and a cheery "Hi" for all . . . can be seen playing cards in the commuters room . . . "Clovers are trump" . . . always neat in her sporty clothes . . . a true friend . . . Gnothi Seauton

CWA . . . Newman Club . . . ToKalon Society

REV. PERLEY HERSEY *Junior High*

Gardner

Member of the clergy . . . friendly to all . . . excellent student . . . conscientious . . . well-liked by fellow students . . . great personality . . . respect is rendered to those who deserve it

CMA

KENNETH HORGAN *Junior High*

Gardner

"Long Gone" . . . occasionally misses a class . . . midnight golfer . . . the upturned collar . . . carefree as they come . . . one of the Horgan clan . . . cousin of Mike, brother of Dick

Newman Club . . . Golf Team, Captain

MICHAEL HORGAN *Junior High*

Fitchburg

"Mike" . . . perpetual controversy . . . center of interest at all times . . . history-math combination . . . the Marine's No. 1 publicity agent . . . Started in 1952, finally made it . . . married . . . "Quiet! I'm going to make an announcement!" . . . Amici

Dean's List . . . Newman Club

BARBARANN HOWARD *Elementary*

Charelemont

Nice to meet, nicer to know . . . part angel, part devil . . . trim and efficient . . . keen of wit . . . capable of deep sincerity . . . always game for a good time . . . Simmons transfer . . . burns the ski trails

Dean's List

JOSEPH P. INDRESANO *Industrial Arts*

Winthrop

"Joe" . . . transfer from Northeastern . . . has own philosophy of education . . . "That's alright!" . . . one of the boys . . . electricity master . . . tolerates women . . . ambitious and productive . . . "Ya know?" . . . always a smile for everyone

Newman Club . . . Golf Team . . . Glee Club . . . Outing Club . . . Dramatic Club, Treasurer and Vice President

THOMAS JAILLET *Junior High*

Gardner

Good looking . . . athletic . . . V. W. pilot . . . fashion plate . . . waiter at Storyville . . . Kingston Trio . . party pals . . . ivy league . . . Cape camper . . . Amici

Newman Club . . . Basketball . . . Baseball . . . Gaveleer Society

NANCY JOHNSON *Elementary*

Fitchburg

Third finger left hand . . . after-school athlete . . . top marks . . . willing worker . . . expert seamstress . . . leadership qualities . . . member of Spa detail . . . you can get it at Kresge's

Class Vice President . . . Dean's List . . . WAA Board . . . ToKalon Society

SHIRLEY (BLANCHARD) KENT *Elementary*

Leominster

Quiet to those who don't know her . . . slim and trim . . . efficient worker . . . housekeeping and classkeeping . . . "Thanks a bunch"

Outing Club

THOMAS KIELTY *Industrial Arts*

Lunenburg

"Tom" . . . has charming wife . . . Army vet . . . Russian linguist . . . freckles . . . Cadillacs and black suits . . . IA all the way

CMA

JANE LACLAIR *Elementary*

Leominster

"Jane" . . . able mind . . . "Who Who" . . . wears a diamond ring . . . "I think I passed this test" . . . good worker . . . enjoys a good joke . . . tall and stately . . . friendly to all . . . Gnothi Seauton

CWA Secretary . . . Newman Club . . . Outing Club . . . WAA . . . ToKalon Society, Vice President

PHILIP LANCEY *Industrial Arts*

Worcester

"Phil" . . . Mrs. Lancey's boy . . . philosophy . . . "Arnold Toingby's my boy!!! . . . neat dresser . . . holds two important jobs, student and husband

Glee Club . . . Basketball

ARMAND LAREAU *Special Education*

Fitchburg

Ambitious student . . . that little black Volks . . . quiet but friendly . . . "Did you do your project?" . . . Special Ed all the way . . . Amici

Special Education Club . . . Gaveleer Society, Recording Secretary

JOHN LEAMY *Junior High*

Gardner

Smile awhile . . . father of three . . . one of the top ten . . . "Show me a non-conformist and I'll show you a man" . . . personality plus . . . well liked by all . . . Amici

Newman Club . . . Dean's List . . . Logos Society . . . Who's Who . . . Gaveleer Society

PHILLIP H. LEMERE *Industrial Arts*

North Shirley

"Slim" . . . a thinker . . . quiet . . . "my house" . . . excellent mechanic . . . commuter . . . family man . . . "that darn car" . . . may be the first man on the moon . . . power expert

CMA

MARJORIE L'ETOILE *Elementary*

Winchendon

"Margie" . . . perseveres . . . conscientious student . . . home on weekends . . . tons and tons of lesson plans . . . afternoon naps . . . conferences, coffee breaks, and that faithful cigarette . . . Gnothi Seauton

Newman Club . . . Dean's List . . . Outing Club . . . ToKalon Society

CONRAD LINKIEWICZ *Industrial Arts*

New Bedford

Hard worker . . . behind the 88 keys . . . we often hear Burbank calling . . . boat building and water sports are hobbies . . . "What do you want?" . . . "You see?" . . . Phi Delta Pi

Student Government Representative . . . Newman Club . . . Intramural Sports . . . Esoteric Society, President

PHILIP LIVI *Industrial Arts*

Fitchburg

"Phil" . . . diligent worker . . . write-ups . . . excellent student and father . . . has a lovely wife . . . always a warm invitation to spend a quiet evening

Newman Club

EVELINA LOURENCO *Special Education*

Peabody

"Nina" . . . phys ed major . . . "ya know?" . . . contacts . . . no one ever spells the name correctly . . . always a worry . . . Nina's Beauty Salon . . . Fidus Achates

Student Government, Senior Representative . . . Newman Club, Corresponding Secretary . . . Special Education Club . . . Outing Club . . . Intramural Sports . . . Philodemic Society

PAUL F. LOWE *Junior High*

Clinton

Daily trek from Clinton . . . enjoys philosophizing . . . "Is that right" . . . "Eleanor says" . . . professional appearance

Newman Club

FRANK LUCENTE *Industrial Arts*

Fitchburg

A real pizzane . . . "Anyone for coffee" . . . "Jeanie says" . . . "You know what I mean" . . . loves a challenge . . . commutes a black streak from Newton . . . serious scholar . . . wood lathe magician . . . "See you later"

CMA

FREDRICK LYMAN *Elementary*

Fitchburg

Hibernates in Western Mass. . . . Alaskan experience . . . "Fly Boy" . . . Ma and the two kids . . . ex-football pro . . . dependable . . . rugged rebounder . . . "See Alan"

MCA

MARCIA LYNCH *Elementary*

Leominster

Tall . . . "Preserve the American Indian" . . . a transfer from B. U. . . . blushes easily . . . a silent smile . . . Genothi Seauton

Newman Club . . . ToKalon Society

NANCY MACK *Elementary*

Ashburnham

"Nancy" . . . commuting Ashburnhamite . . . quiet and unassuming . . . one time life guard . . . enjoys water sports . . . cousin John . . . "Oh training" . . . builds model houses

CWA

JOAN C. MACKER *Special Education*

West Upton

"Phoebe" . . . The Silver Fox . . . Cape Cod summers . . . California bound . . . tall, stately, blonde . . . "Chalk it up to experience" . . . Gnothi Seauton

SCA . . . Special Education Club . . . Intramural Sports . . . ToKalon Society

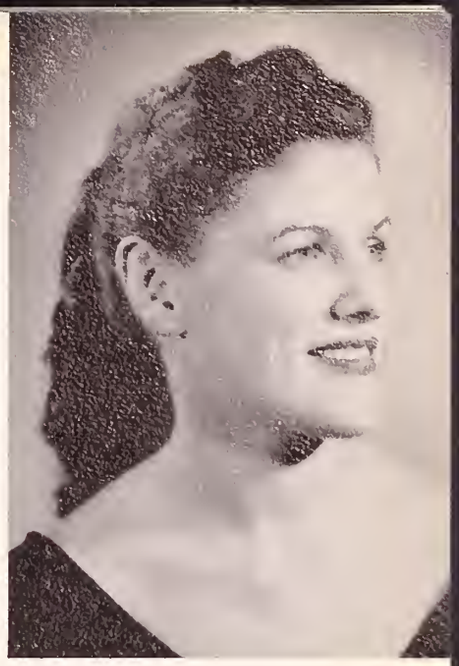

SHEILA MACLEAN *Elementary*

Athol

T. C.'s answer to Joni James . . . gal of many talents . . . "Leo says" . . . hair styles galore . . . "Did you hear this one?" . . . "Hey kids, guess what?" . . . devout school supporter . . Fidus Achates

Miller Hall, Senior Representative . . . Newman Club . . . Outing Club . . . WAA Board . . . Philodemic Society, Secretary

KATHLEEN MADIGAN *Elementary*

Harvard

"Kathy" . . . transfer from Clark University . . . serious student . . . girl of many talents . . . travels with the I.A. group . . . nice smile . . . "I have to wait for my ride" . . . enjoys life

CWA, Senior Representative . . . Newman Club . . . Glee Club, Vice President

PATRICK M. MAHONEY *Special Education*

Fitchburg

"My old mail route" . . . father of two . . . from the Halls of Montezuma . . . that rumbling voice . . . Irish and proud of it . . . always has an answer . . . Amici

Newman Club . . . Special Education Club . . . Gaveleer Society

PATSYANN MAITLAND *Elementary*

Lancaster

"Pat" . . . love that laugh . . . Queen's Court . . . a friend forever . . . "Down on the island" . . . lives for those fraternity weekends . . . little red sports car . . . Sidney's U.W. . . . Fidus Achates

Newman Club . . . Outing Club . . . WAA Board . . . Cheerleader . . . Philodemic Society

RICHARD MANNIX *Industrial Arts*

Shrewsbury

"Dick" . . . drives a big "T" bird . . . antique car collector . . . staunch Marine booster . . . quick smile . . . deliberate worker . . . true craftsman . . . talkative . . . "I'm going on a diet" . . . I.A. all the way . . . loves to socialize . . . lover of nature . . . coffee fiend

CMA . . . Newman Club

AGATHA MARABELLO *Elementary*

Fitchburg

"Aggie" . . . gift of gab . . . a good word for everyone . . . terrific sense of humor . . . "Have you got a pass?" . . . ardent whist player . . . student of Dr. Mike . . . Fidus Achates

CWA Junior Representative . . . Newman Club . . . Philodemic Society

FRANCIS MARCILLE *Industrial Arts*

Fall River

"Franny" . . . that crewcut . . . a true friend . . . shhh! . . . trips to Springfield . . . watches the mail . . . cooking class . . . "Yeah" . . . Soangetaha

Dormitory Council . . . Newman Club . . . Sax Board . . . Intramural Sports . . . Soccer . . . Mohawk Club

FRANCES MAY *Elementary*

Orange

"Franny" . . . faithful commuter . . . working for her M.R.S. . . . unexpected cut-up . . . conscientious . . . more bounce to the ounce . . . neat as the proverbial pin . . . Sigma Alpha Delta

SCA . . . Adelphian Society

JAMES MAY *Elementary*

Westminster

"Joe" . . . ski enthusiast . . . YMCA . . . gold ring bearer . . . a mountain climber . . . Suzy the monkey . . . so sincere . . . Soangetaha

Student Government . . . Mohawk Club

SALLY WHEELER MAY *Special Education*

Westminster

Life in the trailer . . . "Let's go skiing" . . . Third finger left hand . . . "Sal" . . . it's a catastrophe . . . knit one, pearl two . . . Sigma Alpha Delta

SCA . . . Special Education Club . . Outing Club . . . Adelphian Society, Treasurer

FRANCIS McGRATH *Industrial Arts*

Oxford

"The quiet one" . . . black curls . . . "Handsome philosopher" . . . army vet . . . friends from Worcester . . . sports minded . . . Amici

Intramural Sports . . . Gaveleer Society

WARREN MOGE *Industrial Arts*

Fitchburg

"Mo" . . . math master . . . foreign car lover . . . "What size shoe do you take? . . . quiet manner . . . found in Commuters Room whenever free . . . sincere and dependable . . . wood enthusiast . . . Soangetaha

Newman Club . . . Sax Board . . . Basketball . . . Mohawk Club

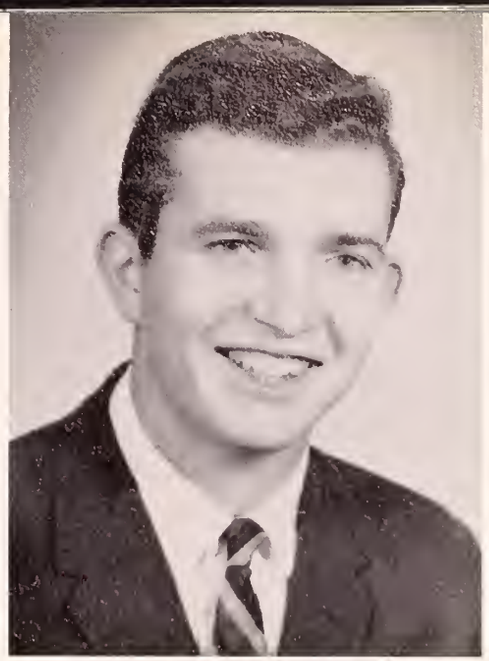

ALAN MOORE *Junior High*

Hubbardson

"Speedy" . . . sports enthusiast . . . science brain . . . "Yea!" . . . "Well I think" . . . avid conversationalist . . . deep thinker . . . Soangetaha

SCA . . . Dean's List . . . Science Seminar . . . Intramural Sports . . . Soccer . . . Mohawk Club

JOYCE MOORE *Special Education*

Gardner

"J. I." . . . that flashy Buick . . . Wrenthan training kept her hopping . . . a child's best friend . . . "Aw chee" . . . Caravan . . . conquest of Mt. Monadnock . . . a true friend . . . Sigma Alpha Delta

CWA Board . . . SCA . . . Special Education Club . . . Glee Club . . . Outing Club . . . Intramural Sports . . . Adelphian Society

JOYCE MORRILLY *Elementary*

Fitchburg

Natural blonde . . . weekends at West Point . . . seriously told tall stories . . . beautiful blue eyes . . . "No Thanks" . . . always asking questions . . . unmistakable laugh . . . Fidus Achates

Newman Club . . . Outing Club . . . WAA Board . . . Cheerleader . . . Philodemic Society, Vice President

WILLIAM MORRIS *Junior High*

Fitchburg

"Big Bill" . . . T. C.'s Social Director . . . "Or What" . . . Gav-Adelphian show director . . . night French student . . . "Anybody have an extra pencil" . . . good student what speed limit . . . "I've been known to"

Newman Club . . . Gavaleers

MARION MOSA *Elementary*

Lancaster

"Moose" . . . suffers from ski sickness . . . magnificent bundle of energy . . . "No kiddin" . . . charming cheerleader . . . sparkling imagination . . . Worcester "Pauley" Tech . . . exquisite taste in clothes . . . "We had ravioli, spaghetti, and lasagne . . . Fidus Achates

CWA . . . Newman Club . . . WAA Board . . . Cheerleader . . . Philodemic Society President

JOHN MULKEEN *Industrial Arts*

Fitchburg

"Jack" . . . quiet humor . . . one of '60's tallest men . . . electricity interest . . . a hard worker . . . active in intramural sports . . . an alert mind . . . Amici

CMA . . . Newman Club . . . Gaveleer Society

ANN MARIA MURPHY *Elementary*

Clinton

"Murph" . . . talks with her eyes . . . H. M. . . . Palmer Hall's first lady president . . capable leader . . . Marlowe's U. W. . . . pleasing personality . . . spontaneous poetry . . . Sandy's partner in crime . . . Fidus Achates

Women's Dormitory Board, President . . . Newman Club . . . Outing Club . . . WAA Board . . . Philodemic Society, Recording Secretary

ROBERT MUSGROVE *Industrial Arts*

Fitchburg

"Muzz" . . . Moe's constant companion . . . married man . . . avid card player . . . a shop man all the way . . . athlete . . . Soangetaha

Basketball . . . Mohawk Club

ANNA MYLLYKANGAS *Junior High*

West Townsend

"Milly" . . . history interests . . . inquiring mind . . . "My two boys are in college too" . . . studious . . . alert and keen . . . "Did you study for the test?"

Dean's List . . . Who's Who in American Colleges and Universities

BEATRICE NAGLE *Elementary*

West Concord

"Bet" . . . letters to Germany . . . Who's Who . . . Moose . . . Howard Johnson's girl my life's a song . . . advisor for all . . . Sigma Alpha Delta

Student Government, Treasurer . . . Newman Club . . . Glee Club, Treasurer . . . WAA Board . . . New York Conference . . . Representative Award . . . Adelphian Society, Vice President

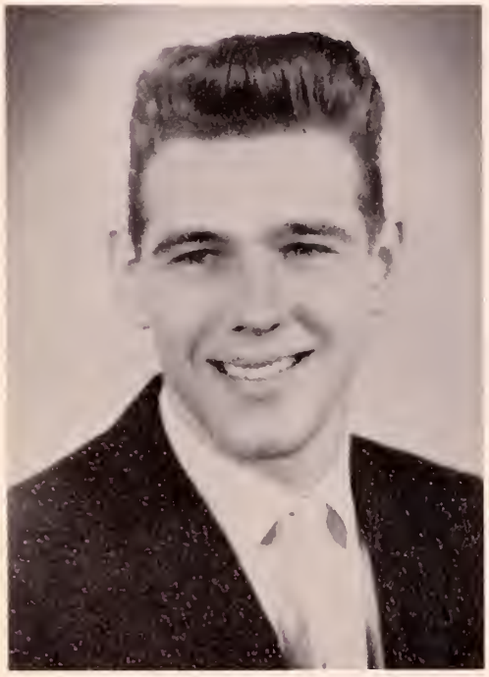

RICHARD NOBLE *Junior High*

Munson

"Dick" . . . one of our westerners . . . quiet, friendly manner . . . the athletic type . . . plays semi-pro baseball in summer . . . top science student . . . Phi Delta Pi

Science Seminar . . . Esoteric Society

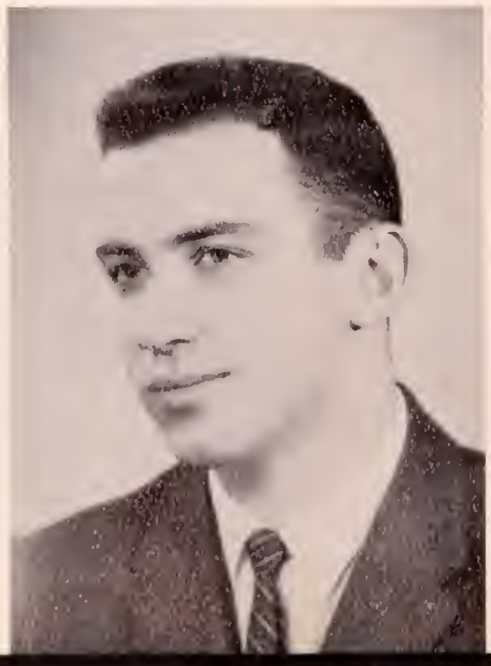

RONALD NORMAND *Junior High*

Hyannis

Transfer from Curry . . . HY-annis native . . . leader on the soccer field . . . "Oh, I see" . . . mind of his own . . . carefree . . . been known to socialize a little . . . Soangetaha

Dorm Council, President . . . Co-Captain Soccer Team . . . Baseball . . . Jay-Vee Coach . . . Mohawk Club, Scribe

SANDRA O'DAY *Elementary*

Fitchburg

"Sandy" . . . Little Miss Efficiency . . . "What about M.G.'s" . . . petite platinum pixie . . . good things come in small packages . . . Oh, those bracelets . . . "Hey kids, wait for me" . . . class comedian . . . Fidus Achates

Newman Club . . . Outing Club . . . Cheerleader . . . CWA . . . Philodemic Society, Treasurer

ALAN ODELL *Industrial Arts*

Indian Orchard

"Bud" . . . craftsman . . . quiet . . . industrial arts ace . . . clean cut, easy going . . . typical teacher . . . good sense of humor . . . permanent friendship . . . "Back to the Orchard, got some business to attend to" . . . Dean's List? . . . "Why not?" . . . Soangetaha

Newman Club . . . Mohawk Club

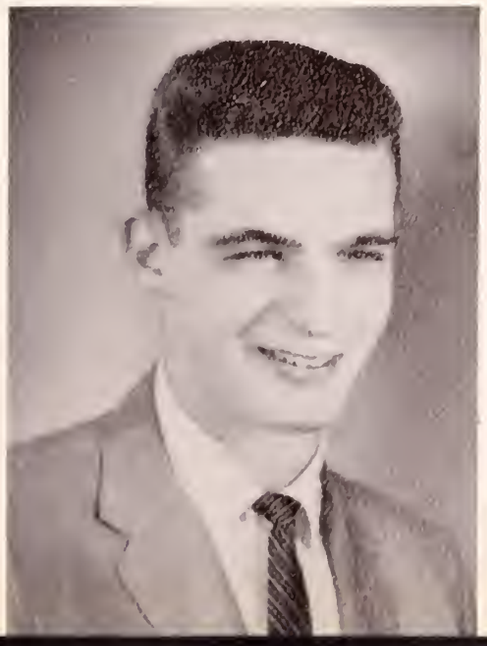

JAMES O'DONNELL *Industrial Arts*

Rochdale

"Jim" . . . a gold ring bearer . . . a good man to have around . . . will work when he puts his mind to it . . . liked by all fortunate enough to know him . . . I. A. all the way . . . Basketball ace from way back

Basketball . . . Mohawk Club

BARBARA O'MALLEY *Elementary*

"Barb" . . . married . . . petite . . . sparkling eyes . . . little mother . . . quiet manner . . . always willing to help

CWA

OLINTO J. PAOLETTI *Elementary*

Orange

"Oley" . . . one of Orange's Three Musketeers . . . benedict . . . silent type . . . adds a deep bass to the singing class . . . one of those three year geniuses . . . evening lectures

Newman Club

JOAN PATOLINO *Elementary*

Leominster

Sparkling eyes, natural curls . . . "Where's Rick?" . . . member of commuters' card club . . . likes Saturday night dancing . . . Fidus Achates

CWA . . . Newman Club . . . Glee Club . . . Outing Club . . . Philodemic Society

RICHARD PETERSON *Junior High*

Lunenburg

"Pete" . . . married man . . . carefree as they come . . . science major . . . never without a pipe . . . mother is a sophomore . . . Ford convertible . . . card player

Science Seminar . . . CMA

ROBERT L. PORTER *Industrial Arts*

Worcester

"Bob" . . . avid card player . . . well informed politically . . . wonderful memory . . . I.A. Master . . . shy, quiet manner . . . worked his way through college . . . staunch family man . . . burns the midnight oil . . . Socony Mobil expert

CMA, President . . . Dean's List . . . Epsilon Pi Tau

RANDALL PRESCOTT *Industrial Arts*

Pelham

"Randy" . . . avid hot rodder . . . excellent mechanic . . . energetic and always willing to help . . . someone worth knowing . . . pipe smoker . . . a furious little scrapper . . . "Watch out for my left elbow" . . . "Can I borrow your typewriter?" . . . "Play a polka for me!" . . . Phi Delta Pi

SCA . . . Esoteric Society

ROBERT F. REED *Industrial Arts*

Georgetown

"Bob" . . . Mister Music . . . active in school plays . . . draftsman . . . avid note taker . . . "Wing it!" . . . last seen with a pencil in his ear . . . "How's your car running, Bob?" . . . "Barb" . . . "Hey Coach" . . . Phi Delta Pi

Science Seminar . . . Glee Club, President . . . Dramatic Club, Treasurer . . . Soccer . . . Basketball . . . Esoteric Society

MARGOT REID *Special Education*

Oserville

"Mags" . . . Old Cape Cod . . . 190 hours to Natick . . . only car with a hand-powered crash seat . . . Social Director, Senior Class . . . those Friday night parties . . . true friend . . . California or bust . . . U.W. . . . Gnothi Seauton

SCA . . . Glee Club . . . Special Education Club . . . Outing Club . . . WAA Board . . . Intramural Sports . . . Tokalon Society, Treasurer

ANTHONY J. RICCIUTI *Industrial Arts*

Fitchburg

"Tony" . . . man with a horn . . . professional appearance . . . a sense of humor . . . quiet and sincere . . . "I love to . . ." . . . Soangetaha

Sax Board . . . Newman Club . . . Outing Club . . . Mohawk Club

MARGARET PATRICIA RICKETTS *Elementary*
Chicopee Falls

"Patty" . . . one of the U.W.'s . . . someone worth knowing . . . Pixie . . . sees double . . . Keely . . . humor hides in her eyes . . . Pocahontas . . . "Where's my band box?" . . . girl in the pot . . . Fidus Achates

Newman Club . . . Outing Club . . . Philodemic Society, Corresponding Secretary

EILEEN ROBICHAUD *Junior High*
Athol

Popularity plus . . . big blue eyes . . . winning smile . . . always neat, dresser ditto . . . "Not really" . . . active and constructive interest in T.C. . . . consistent personality . . . Fidus Achates

Student Government, Corresponding Secretary . . . Newman Club . . . Sax Board . . . Outing Club . . . WAA Board . . . Intramural Sports . . . Philodemic Society, Treasurer

MARY EVELYN ROOT *Special Education*
Mattapoisett

"Liz" . . . sparkling diamond . . . plans for July 2nd . . . Dennis the Menace . . . curly top . . . the Governor's Mansion . . . "Let's harmonize" . . . my new fur coat . . . "Oh, great!" . . . Sigma Alpha Delta

SCA . . . Glee Club . . . Dramatic Club . . . Special Education Club . . . Adelphian Society

ALLEN J. SENEY *Elementary*

Fitchburg

"The Clipper" . . . Crocker Burbank man . . . proud papa . . . "Racing with the Moon" . . . knows and tells all about sports world . . . desires to coach . . . Amici

Gaveleer Society

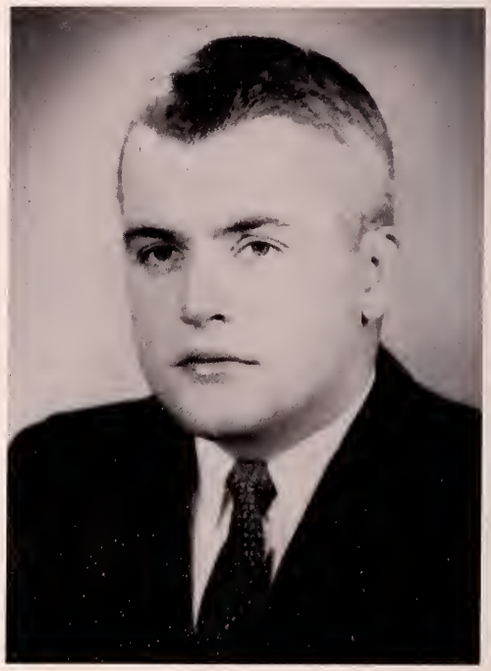

ROBERT SHAUGHNESSY *Junior High*

Fitchburg

"Bob" . . . that distinguished grey hair . . . sweeper extraordinaire . . . speaks French fluently . . . invents new games . . . Air Force Vet . . . piano player . . . Amici

Newman Club . . . Gaveleer Society

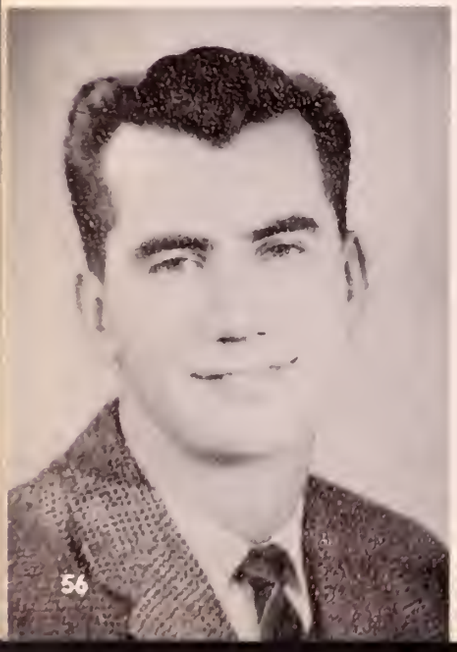

FRANCIS SHEEHAN *Special Education*

Fitchburg

"Frank" . . . the man with the broom . . . Admiral . . . "Fine submarining" . . . P.T.R. kit salesman . . . Marine . . . my wife teaches too . . . "As you were" . . . Amici

Newman Club . . . Special Education Club . . . Gaveleer Society

RITA F. SIMMONS *Special Education*

Pittsfield

"Reet" . . . Green Cadet . . . "It's a physical impossibility!" . . . Sentimental Journey . . . personal toiletries . . . Willard Brook . . . California, here I come . . . Gnothi Seauton

Newman Club . . . Special Education Club . . . Glee Club . . . Tokalon Society

ELAINE M. SIOK *Elementary*

Clinton

Quiet, lady-like . . . small package of dynamite . . . friend to all who know her . . . music, music, music . . . "How about another polka?" . . . secretary to a Dean . . . The Lady in Blue . . . Gnothi Seauton

Newman Club . . . Outing Club . . . Dean's List . . . Tokalon Society, Corresponding Secretary

WILLIAM SMITH *Elementary*

Leominster

"Smitty" . . . "What's wrong with you?" . . . sporty dresser . . . big smile . . . speed demon on the football field . . . a singer of songs . . . that clean cut look . . . my buddy Neal . . . Amici

CMA . . . Outing Club . . . Gaveleer Society, President

TOM SMITHSON *Junior High*

New Bedford

Frat pins . . . connoisseur of the finer things . . . lady fancier . . . enjoys life . . . subtle humor . . . Soangetaha

SCA . . . Newman Club . . . Mohawk Club

ARDITH J. STONE *Special Education*

Amesbury

Buttercup . . . loves that Volkswagen . . . busy bee . . . "I have a meeting" . . . sincere and earnest . . . Wrentham trainee . . . leader of the maroon and gray . . . Sigma Alpha Delta

Sax Board . . . SCA, Secretary . . . Glee Club, Secretary . . . Special Education Club, Vice President . . . Adelphian Society, President

JAMES SWEENY *Industrial Arts*

Revere

"Sweets" . . . looks like the quiet type, but . . . hockey fan . . . I.A. all the way . . . "What do I do now?" . . . "Hospital, what for?" . . . temp 106 . . . definite plans for the future . . . softball hero . . . the cuddly type . . . Soangetaha

Newman Club . . . Soccer . . . Hockey . . . Baseball . . . Intramural Sports . . . Mohawk Club

ROBERT R. SWEET *Industrial Arts*

Worcester

"Bob" . . . rides a blue streak from Worcester . . . transfer from Worcester Junior College . . . "Anyone for a gin rummy game?" . . . quiet manner . . . willing worker . . . power whiz . . . sharp dresser . . . "Oh, well" . . . a traveler

Newman Club

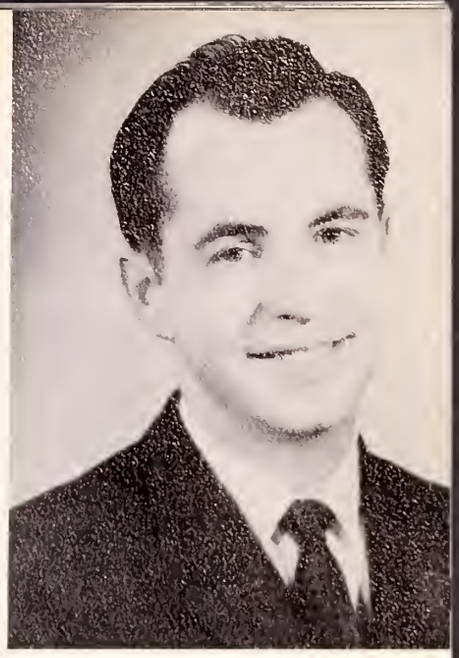

CAROLYN SWEETSER *Special Education*

Woburn

"Sweets" . . . psychological drives . . . loves a good joke . . . Nurses home . . . "Never" . . . "More fun than people" . . . always a ready laugh. . . Sigma Alpha Delta

SCA . . . Special Education Club, Treasurer . . . Adelphian Society

CONSTANTINE THEOKAS *Elementary*

Peabody

"The Golden Greek" . . . that water fight . . . Oh, you handsome Greek! . . . bashful . . . basketball . . . "I won't dance, don't ask me" . . . Phi Delta Pi

Intramural Sports . . . Esoteric Society, Corresponding Secretary

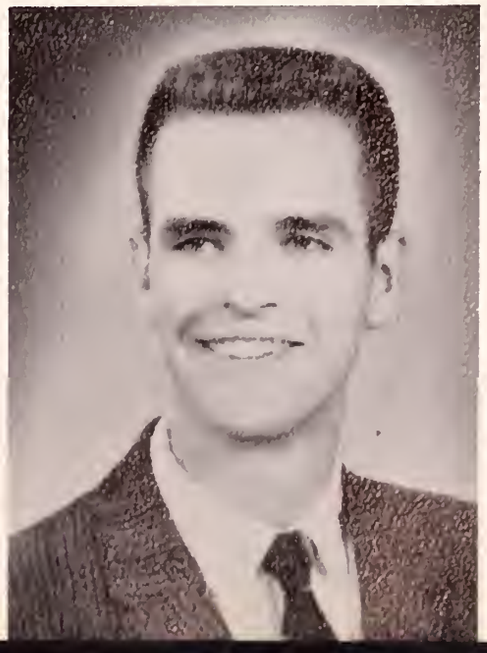

WALTER S. THOMPSON *Elementary*

Williamstown

"Magoo" . . . Goody, Goody . . . Viking . . . wood expert . . . "I think I'll go over the hill tonight" . . . alert sense of humor . . . good man to have around . . . Phi Delta Pi

SCA . . . Epsilon Pi Tau, Treasurer . . . Outing Club . . . Esoteric Society

NEAL TODD *Elementary*

Leominster

Snappy dresser . . . happy go lucky . . . "Don't be so serious" . . . sings songs of the Four Freshmen . . . likes those big cars . . . backward talk . . . Amici

Outing Club . . . Gaveleer Society

THEODORE TROMBLY *Junior High*

Lenox

"Ted" . . . everyone's friend . . . calm and easygoing . . . victim of ski fever . . . "How are the slopes?" . . . Veteran . . . good cook . . . envied by girls for his naturally curly hair . . . Phi Delta Pi

Dormitory Council . . . Outing Club . . . Newman Club . . . Esoteric Society

CHARLES VARS *Industrial Arts*

Reading

"Where's Charlie?" . . . loves to walk . . . now knows New York City . . . Hockey enthusiast . . . friendly . . . Mr. Harrod's right hand man . . . pretty wife . . . Soangetaha

Student Government, Treasurer and Representative . . . Financial Committee Chairman . . . Dormitory Council . . . Epsilon Pi Tau . . . SCA . . . Glee Club . . . Hockey, Co-Captain . . . Soccer . . . Baseball . . . Mohawk Club

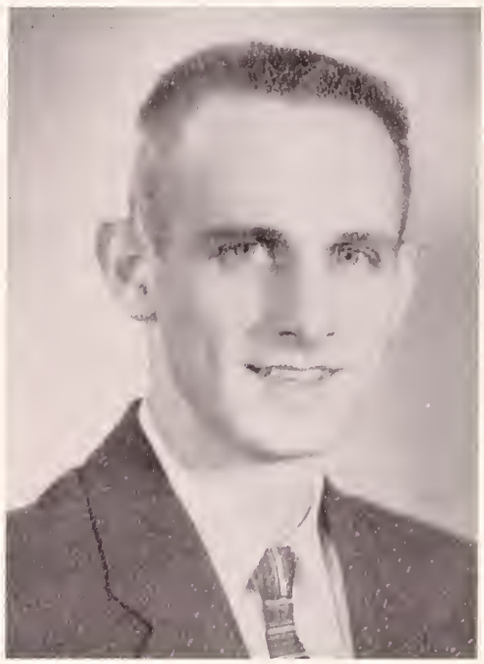

THOMAS WALSH *Junior High*

Fitchburg

"Tom" . . . star in all sports . . . capable referee . . . proud father . . . tall and gentlemanly looking . . . good sense of humor . . . calls everybody Charlie . . . Amici

Basketball . . . Gaveleer Society

RAYMOND A. WHIPPLE, JR. *Junior High*

Hamilton

"Ray" . . . shadow . . . easy going and really friendly . . . "Whadda ya gonna do" . . . a good sense of humor . . . will never lack for friends . . . of soccer fame . . . Editor-in-Chief of the Sax, and has grey hairs to prove it . . . Soangetaha

Dean's List . . . Sax Board, Editor-in-Chief . . . SCA . . . Soccer . . . Baseball . . . Intramural Sports . . . Mohawk Club, Keeper of the Wampum

ROGER F. WILDER *Industrial Arts*

Worcester

No danger of not being heard . . . one of the boys from Worcester . . . congenial . . . one of our married men . . . "I'm the boss in my family, (when she's not home)" . . . Amici

Gaveleer Society

NANCY L. WILLARD *Elementary*

Wilbraham

"Willie" . . . sincere, natural and fun loving . . . "Life is just a cherr of bowlies" . . . loves a good joke . . . contagious laugh . . . willing worker . . . "Party's where?" . . . "Be charitable" . . . It is a friendly heart that has plenty of friends . . .

SCA . . . Glee Club . . . Sax Board . . . Outing Club

COURTNEY WOODCOCK *Junior High*

Orange

"Mo" . . . "Ya know what I just heard?" . . . married . . . daughter Donna . . . Vet . . . professional umpire . . . Skiing enthusiast, knee to prove it . . . works in a package store . . . Science major

SCA . . . Science Seminar

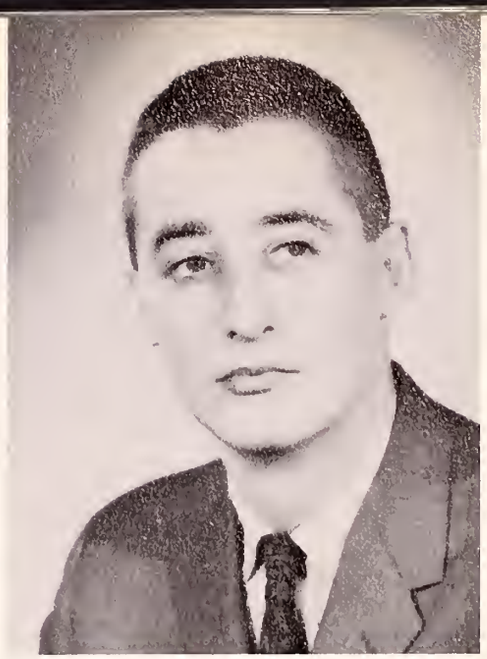

DANIEL WORCESTER *Special Education*

Andover

"Danny" . . . Proud father of three . . . Orrin's boy . . . witty . . . reliable (?) car . . . sincerity is my motto . . . friendly hello for all . . . "What would you say, Doctor?" . . . Amici

Special Education Club . . . Gaveleer Society, Secretary

FRANK W. WORTHLEY, JR. *Industrial Arts*

Fitchburg

Mister everything . . . soccer ace . . . educated feet? . . . *TAXI!* . . . hard worker and mild mannered . . . always willing to lend a hand . . . "Hawk meeting tonight?" . . . where's Worthley?. . . have bag will travel . . . Bad news . . . Soangetaha

Newman Club . . . SCA . . . Glee Club, Treasurer . . . Dramatic Club . . . Outing Club . . . Soccer . . . Basketball . . . Baseball . . . Track . . . Intramural Sports . . . Mohawk Club

CHARLES WRIGHT *Junior High*

Athol

Congenial and soft spoken . . . active in science . . . member of TC's first science seminar . . . "Gee Whiz" . . . kept busy . . . married . . . night mechanic . . . mid-west bound

Science Seminar Moderator . . . Listed in Who's Who . . . Logos Honor Society

ROBERT YOUNG *Junior High*

Fitchburg

"Tiger" . . . Mr. Brooks Brothers . . .the Freudian way . . . Greenwich Village . . . oh those training parties . . . "You're kidding!" . . . contemporary jokes . . . "Where's the party?"

Newman Club . . . Judaic Club

RALPH M. YOUNIE *Elementary*

Quincy

Ralph gumy . . . Yum Yum . . . hockey ace . . . quiet manner . . . versatile . . . co-captain of a winning hockey team . . . "What a beautiful day to go sailing" . . . keeper of the girls' dorms . . . will go along with the crowd if the spirit moves him . . . Soangetaha

Sax Board . . . SCA . . . Hockey, Co-captain . . . Mohawk Club

NANCY BARTLETT *Nursing Education*

Plymouth, N. H.

"Nancy" . . . dark hair, such bright blue eyes . . . "Let's have a ciggy" . . . Colorado . . . Arson is my hobby . . . "Rita, you're soooo stupid!" . . . likes car variety . . . perfect chauffeur . . . sadistic sense of humor—with a heart of gold . . . Bartlett, you've been elected to . . . "I'm so fat" . . . 11 o'clock ferry to the island . . . gullible . . . too left sided sweater . . . "I don't have a Doctor's order" . . . fun loving

SCA . . . New York Hospital—Cornell Medical Center . . . Uncas-on-Thames . . . Johns Hopkins Hospital . . . Public Health Nursing

RITA BERTONCINI *Nursing Education*

Fall River

"Reet" . . . affectionate . . . from joy to sorrow . . . group cashier . . . spontaneity . . . stylish hats and shoes . . . "Who's boss?" . . . "Via cuccia" . . . Colorado . . . certain surgeon . . . black hair . . . blue eyes . . . 2 a.m. discussions . . . poetess . . . extrovert . . . English tutor . . . mopping floors at 2 a.m. . . . 12 o'clock tea . . . Bartlett! . . . "Mother, let me explain" . . . Fidus Achates

Newman Club . . . Outing Club . . . Philodemic Society . . . New York Hospital—Cornell Medical Center . . . Uncas-on-Thames . . . Public Health Nursing . . . Worcester State Hospital

PRISCILLA BLAZEWICZ *Nursing Education*

Peabody

"Pris" . . . pent-up laughter . . . "Let's listen to some records" . . . Murnicks # 8's . . . "I'm not quite ready" . . . fried clams and pizza . . . "But I can't remember the rest of the music" . . . reserved . . . always home on weekends off . . . "Like I say" . . . misinterpreted . . . alarm clock! . . . water bag fight . . . operation chicken . . . quelques fleur . . . determined

Newman Club . . . Johns Hopkins . . . New York Hospital—Cornell Medical Center . . . Uncas-on-Thames . . . Public Health Nursing

NANCY BONIN *Nursing Education*

Hopedale

"Nan" . . . baseball games in Central Park . . . "It's sooo nice" . . . the Green Room . . . neat dresser . . . French Restaurants . . . great depths as a pianist . . . bounding optimism and enthusiasm . . . checkered tablecloth . . . Carnegie Hall . . . across the border . . . variety . . . ever present smile . . . "Are you in love?" . . . Queen's Court . . . Sigma Alpha Delta

Class Secretary . . . Newman Club . . . Adelphian Society . . . New York Hospital—Cornell Medical Center . . . Worcester State Hospital . . . Cedarcrest Hospital . . . Public Health Nursing

MARY JUNE BROWN *Nursing Education*

Lawrence

"Brownie" . . . braided rugs . . . house-hunting in Conn. . . . weekends in Fall River . . . Tiffany setting . . . afternoon naps . . . independent . . . Eso's . . . daily letter . . . determined . . . curly hair . . . conscientious . . . frantic Frat pin searches . . . water pistols . . . Queen's Court . . . Sigma Alpha Delta

Newman Club . . . Adelphian Society . . . New York Hospital—Cornell Medical Center . . . Worcester State Hospital . . . Cedarcrest . . . Public Health Nursing

MARY LOU CALVETTI *Nursing Education*

Milford, N. H.

"Muddy Lou" . . . devilish eyes . . . "Who's got a Kent?" . . . water ski enthusiast . . . avid camper . . . "speedy" knitter . . . burp gun . . . 12 o'clock tea drinker . . . dramatic exits . . . crafty sewer . . . hot dogs with catsup and onions

SCA . . . New York Hospital—Cornell Medical Center . . . Johns Hopkins . . . Cedarcrest . . . Public Health Nursing

DOLORES CENEDELLA *Nursing Education*

Milford

"Del" . . . stately junoesque . . . those Cape Cod drives . . . Cinderella . . . fine work . . . "Actors" . . . Vena Cava . . . humble . . . decisive . . . pianist . . . rhythm and harmony . . . womanly . . . poodles on Fifth Avenue . . . orange dress and squingi heels . . . shopping sprees . . . serene

Newman Club . . . New York Hospital—Cornell Medical Center . . . Worcester State Hospital . . . Cedarcrest . . . Public Health Nursing

ANN CLUTTEN *Nursing Education*

Milton

"Frenchie" . . . a charming lady . . . traveled through Europe . . . sooo thoughtful . . . "Bebe" . . . comfortable to be with . . . sincere smile . . . an H & J fan . . . Ann Clutten, R. N.!! . . . Eso's . . . appendixless . . . "When do you think it will be ready?" . . . Holy Cross football game . . . Sigma Alpha Delta

Newman Club . . . Adelphian Society . . . New York Hospital—Cornell Medical Center . . . Cedarcrest . . . Worcester State Hospital . . . Public Health Nursing

JUDITH COAKLEY *Nursing Education*

Worcester

"Coke" . . . book enthusiast . . . Irish colleen . . . Marine Corps . . . missing eyebrows??? . . . 12 o'clock tea . . . friend to all . . . lap stuff . . . kind . . . cheerful smile matched only by her warm heart . . . "Which gloves are mine?" . . . "Yellow is my color" . . . leader . . . red tow truck . . . poetry plus . . . Sigma Alpha Delta

Newman Club . . . Adelphian Society . . . New York Hospital—Cornell Medical Center . . . Cedarcrest . . . Johns Hopkins . . . Public Health Nursing

PATRICIA FURZE *Nursing Education*

Fall River

"Furzie" . . . Ruth, let's get organized . . . hard to arouse . . . "Oh ! itch" . . . "What will I do when all my friends flunk out?" . . . "Who's boss?" . . . "Why?" . . . 12 o'clock tea . . . constant friend . . . "Hey kids, he's taller than I am!" . . . leadership qualities . . . dry and witty . . . easy going . . . Fidus Achates

Newman Club . . . Outing Club . . . Philodemic Society . . . New York Hospital—Cornell Medical Center . . . Worcester State Hospital . . . Cedarcrest . . . Public Health Nursing

PATRICIA GANNON *Nursing Education*

Worcester

"Pat" . . . pleasant smile . . . M. B. . . . always ready to help . . . quiet . . . family pride . . . Worcester Traveler . . . Holy Cross patron . . . curly eyelashes . . . laughing blue eyes . . . flashing diamond

Newman Club . . . New York Hospital—Cornell Medical Center . . . Worcester State Hospital . . . Cedarcrest . . . Public Health Nursing

JEAN HARRINGTON *Nursing Education*

North Wilbraham

"Jeannie" . . . teenie weenie . . . neatness plus . . . thoughtful . . . H.G.C.O. . . . frequent trips to Conn. . . . subway strap holder . . . people watcher . . . procrastinator . . . "Who, me?" . . . garbage pail . . . 12 o'clock tea . . . President of IBT club . . . Monson's product??

New York Hospital—Cornell Medical Center . . . Worcester State Hospital . . . Cedarcrest . . . Public Health Nursing . . . SCA

PAULINE HARROP *Nursing Education*

New Bedford

"Paula" . . . sweatshirts at the opera . . . "Vin" . . . 18th century furniture . . . beret . . . C.C.C. . . . Paris!!! . . . strong convictions . . . frank . . . brief cases . . . culture . . . contemplative . . . Malaguena . . . Times Square on New Year's Eve . . . Spanish guitars . . . Consuella and peanut butter . . . "But Grand mere!" . . . loss of golden tresses . . . dramatic fainting . . . so you think you've got troubles . . . Sigma Alpha Delta

New York Hospital—Cornell Medical Center . . . Worcester State Hospital . . . Cedarcrest . . . Public Health Nursing . . . Newman Club . . . Glee Club . . . Adelphian Society

BARBARA HEALEY *Nursing Education*

Hingham

"Barb" . . . How old are you, young lady? . . . word power . . . "We must" . . . "ears" . . . Thomas More . . . beach comber . . . "I'm hungry" . . . plastic surgeon . . . pensive . . . C.C.C. . . . allez garconiere . . . B.U. . . . baby face with a mature mind . . . surrogate to whom? mother-in-laws . . . nite owl . . . Ebb Tide . . . tug boats . . . trusting . . . affectionate, smack! . . . superior men

New York Hospital—Cornell Medical Center . . . Worcester State Hospital . . . Cedarcrest . . . Public Health Nursing . . . SCA

CONSTANCE HOYT *Nursing Education*

Merrimac

"Connie" . . . superior wit . . . show biz . . . creative . . . last minute perfections . . . cockeyed optimist . . . Rod & Sal . . . thinker . . . excellent cook . . . scintillating company . . . Sax . . . Fidus Achates

Glee Club . . . SCA . . . New York Hospital—Cornell Medical Center . . . Uncas-On-Thames . . . Worcester State Hospital . . . Public Health Nursing . . . Philodemic Society

ELEANOR KEATING *Nursing Education*

Arlington

"Gibby" . . . effervescent personality . . . STAFF member . . . Maine's her vacation land . . . "Hey, kids!' . . . coffee break gal . . . trips to Washington . . . a pinned lass . . . "Oh, what am I going to do?" . . . ample speaker . . . Fidus Achates

Glee Club . . . Newman Club . . . New York Hospital—Cornell Medical Center . . . Cedarcrest . . . Public Health Nursing . . . Philodemic Society

CLAIRE LAGACE *Nursing Education*

Fitchburg

"Claire" . . . sweet 'n neat . . . Trips to Canada . . . likes to dance, but loves to drive cars . . . "Let's go to my house!" . . . speaks French superbly . . . "That's for sure!" . . . a smile that delights . . . a loyal friend . . . "Well, anyway."

Newman Club . . . Glee Club . . . New York Hospital—Cornell Medical Center . . . Uncas-On-Thames . . . Johns Hopkins Hospital . . . Public Health Nursing

CLAIRE MORRISSETTE *Nursing Education*

Holyoke

Conversationalist . . . night owl . . . cough! cough! . . . bus rides . . . elevator . . . Times Square . . . honest . . . "More fun than people." . . . A.F. admirer . . . toddlers . . . reminiscent . . . "Push the panic button" . . . cigarettes and coffee . . . obstetrical nurse

New York Hospital—Cornell Medical Center . . . Cedarcrest . . . Worcester State Hospital . . . Public Health Nursing . . . Newman Club

SHEILA ORBON *Nursing Education*

Brockton

"Shelby" . . . spontaneous . . . "green thumb" . . . another Hi Fi enthusiast . . . dresses nicely, especially in sports clothes . . . thoughtful and sincere . . . artistically inclined . . . lavender blue . . . Newport Jazz festival . . . Japanese Beatnik

Newman Club . . . Glee Club . . . New York Hospital—Cornell Medical Center . . . Cedarcrest . . . Worcester State Hospital . . . Public Health Nursing

CYNTHIA SOUSA *Nursing Education*

North Tiverton, Rhode Island

"Cindy" . . . dark hair, dark eyes . . . hills, mills, stills, and brown houses . . . never on time . . . nerve tonic . . . Hi Fi Lover . . . "Furzie, will you turn my heel?" . . . "I gotta go call home." . . . hidden feelings, bright smile . . . Japanese Beatnik . . . Fidus Achates

Newman Club . . . New York Hospital—Cornell Medical Center . . . Worcester Hospital . . . Cedarcrest . . . Public Health Nursing . . . Philodemic Society

HELEN TAYLOR *Nursing Education*

Barre

"Helen" . . . sincere . . . C.C.C. . . . letters!! . . . big decision . . . trusting . . . Rubaiyat of Omar Khayyam . . . "Why?" . . . reading till 2 a.m. . . . excellent cook . . . Briar Cliff . . . Howie . . . double trouble . . . South Dakota . . . pleasant addition to our class

SCA . . . New York Hospital—Cornell Medical Center . . . Worcester State Hospital . . . Cedarcrest . . . Public Health Nursing

PATRICIA WEYMOUTH *Nursing Education*

Leominster

"Pat" . . . the meaning behind the meaning . . . black leotards . . . C.C.C. . . . poetry . . . large pocketbooks . . . "The buddy system" . . . Erich Fromm . . . positive thinking . . . new seamstress . . . art lover . . . philosophical awakening . . . outstanding artist . . . The Village . . . Fidus Achates

Newman Club . . . New York Hospital—Cornell Medical Center . . . Worcester State Hospital . . . Cedarcrest . . . Public Health Nursing . . . Philodemic Society

ELAINE ZANI *Nursing Education*

Hopkington

"Zani" . . . soft mellow brown eyes . . . carving set from Siam . . . the radio . . . "Where's Hopkington?" . . . loves Robert Scott . . . expert baby sitter . . . usually knitting . . . "Anyone for the roller coaster?" . . . Formosa calling O.R. . . . Premie nursery

Newman Club . . . New York Hospital—Cornell Medical Center . . . Worcester State Hospital . . . Uncas-On-Thames . . . Public Health Nursing

Acknowledgements of the Photoless

LOUIS CORMIER *Industrial Arts*

Fitchburg

A scholar and intellect . . . gifted in all fields of art . . . "When I'm president" . . . backbone of Eames Interior Decorators . . . "My wife and I" . . . Vet . . . well versed in many subjects . . . high aims . . . ceramics expert

CMA

JUSTIN DESILVA *Industrial Arts*

Revere

"Keep plugging" . . . electronics fan . . . quiet and likeable personality . . . avid worker . . . always willing to lend a helping hand . . . stern teacher and I.A. man

CMA

FORREST GILMORE *Special Education*

Leominster

Happily married . . . willingness to lend a hand . . . makings of a true professional . . . Special Ed is his friend . . . the silent type . . . strictly an individual

Special Education Club

EARL LEETE *Industrial Arts*

Athol

Atholite . . . soft spoken . . . a family man . . . swifty . . . buddy Jim . . . a serious student

CMA

JOHN MACK *Junior High*

Fitchburg

Deep thinker . . . individualist . . . keen intellect . . . prodigious reader . . . partial to History . . . future Ph.D. . . . "Gee! Is that right"

Science Seminar

WILLIAM MINI *Industrial Arts*

Malden

"Be sharp—Vote for 'Pop' " . . . creative ability . . . oil painter . . . collector of anything and everything . . . politician of the class . . . smart dresser . . . no smoke bombs

Freshman Class, President . . . Newman Club

RICHARD A. NEWTON *Elementary*
Athol

"Dick" . . . tickles the ivory . . . "Want to take piano lessons?" . . . all aboard for Burbank . . . gymnast of outstanding ability . . . speaks Japanese . . . "Ah so!"

CMA

DAVID RICHARDS *Industrial Arts*
Quincy

"Dave" . . . PRESS . . . "I can get it for you" . . . What is that dome light flashing for? . . . I.A. whiz . . . Highland Avenue . . . Where's Link?

SCA

FRANKLIN SHERBURNE *Junior High*
Winchendon

"Red" . . . married last summer . . . writes with eyes closed . . . "I wasn't sleeping" . . . Social Studies major . . . "Aw" . . . National Guard . . . big smile . . . Phi Delta Pi

Esoteric Society

RICHARD C. STANGVILLA *Junior High*
Athol

"Dick" . . . that hat . . . beatnik . . . one of Jack's boys . . . transfer from Bowling Green . . . drama devotee . . . congenial . . . nervous test anticipator . . . ready smile . . . cheerful hello

Dramatic Club, President

JAMES WILSON *Junior High*
Gardner

"Hack" . . . happy-go-lucky—world's worst card player . . . hunting enthusiast . . . makes his own schedules . . . Amici

CMA . . . Gaveleer Society

Our Class History

FRESHMAN . . .

Freshman weekend kept the poor constituents of the class of 1960 frustrated and busy . . . "I'm just a baby freshman with no friends at all" . . . Bill M. as president . . . initiation week . . . has anyone a foam rubber cushion? . . . we present the drum to the Sophomores at the Freshman Reception Dance . . . symbol of their victory in the rope pull . . . starting a tradition that will continue for years to come . . . new gymnasium started (from plans that were drawn up in 1914) . . . Miss Asselta and Mr. Jacobson as sponsors . . . who rang the fire alarm in Miller? . . . Freshman party (all lates taken away) . . . a fabulous three week Christmas vacation spoiled us the first year in college . . . The Carnival Ball, "Crystal Dreamland," a big success in Fitchburg City Hall . . . no Snow for weekend . . . social clubs must reform . . . now open to all . . . outing club conquers Mt. Monadnock . . . Student Co-op expires, is now Student Government Association . . . The Rockettes (our own males' version) at the basketball rally . . . boys, how you've changed . . . next comes hoops, twirling red and black . . . home for the summer after a hectic year.

SOPHOMORE . . .

The big Sophomores return to give the freshmen a taste of what they got last year . . . what a merciless crew! . . . Mrs. Phillips leaves, Dr. Long welcomed to Miller Hall . . . Dick C. as President . . . comes the time to join social clubs . . . Oh, oh, get those cushions again . . . Asiatic Flu . . . new gymnasium completed . . . fire! President Weston's office . . . where did all that smoke come from? . . . new boys dorm on the way . . . Green Cadets debut . . . Mr. Jacobson leaves, Mr. Calder our new advisor . . . Falcons win the first soccer championship in the New England Teachers College Conference . . . Logos Honor Society emerges . . . Winter Weekend, a big success . . . SNOW . . . "Imagination" . . . Deck the halls with rolls of paper!! . . . that crazy Sadie Hawkins dance in the Oval room, shorts and all . . . statues on the lawn . . . another year gone.

JUNIOR . . .

Upperclassmen at last . . . Dick C. as Prexy . . . Nancy W. floods Miller . . . SGA Conference here in November . . . Phoebe performs . . . methods, methods, and more methods . . . class rings arrive in time for Christmas . . . Many new faculty faces on campus . . . training days turn half of us into teachers . . . no snow for Carnival weekend . . . boys living like kings in new dorm . . . all's quiet at Palmer Hall . . . Junior Prom at the Parker House (Nancy B. reigns) . . . terrific time had by all . . . who towed my car away? . . . contemporary jokes . . . hockey team makes debut . . . lesson plans . . . the Grey Ghost haunts the halls of Edgerly . . . German flag flies . . . that June Training Party! . . . the year flew by . . . leave anticipating big year ahead.

SENIOR . . .

The big year is here . . . from little acorns mighty Seniors grow . . . the other half trains . . . coming of age . . . Friday night parties . . . As President, Dick C. (3rd term, must be new record) . . . Let's go to the "Caf" . . . Palmer houses frosh girls and the Lucky Seven . . . our favorite janitor, the parabola . . . Soccer Team just missed . . . N.C.A.A. playoff? . . . Dungaree Doll . . . Green Cadets reappear . . . that mistletoe at the Christmas dorm dance . . . yearbook deadlines . . . what week in Vermont? . . . shows or no shows, that is the question . . . a women's dorm makes the headlines . . . the Winnekeag party . . . a few Seniors take gym again . . . Carnival Ball, Carole F. and George G. . . . applications, interviews . . . pins, hope chests, rings . . . practicing for commencement, parties, the brook, parties . . . last tests . . . Senior Prom . . . the big day . . . HOPES

Our Class Song

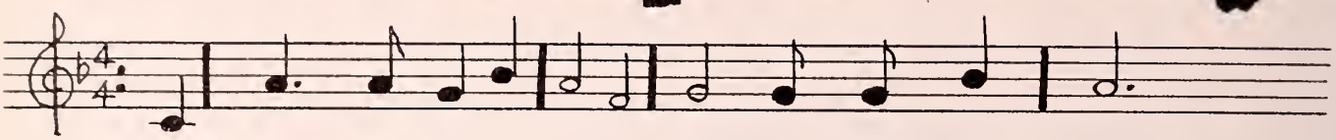

The Class of 1 9 6 0 with our heads held high,

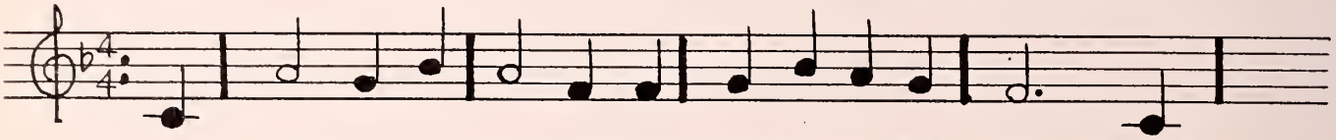

we'll hold up our ban-ner so proudly to the sky. Let's

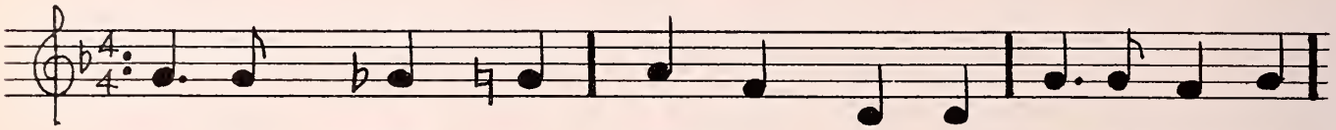

all give thanks and praise to - day, let hap pi ness be

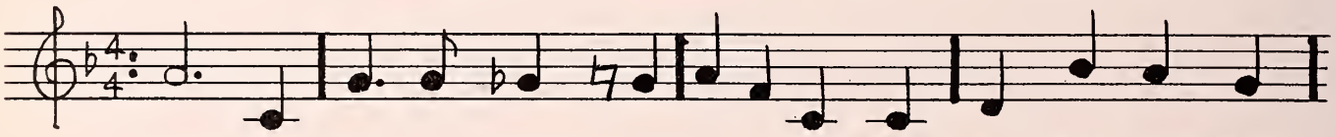

there. Re- mem-ber dear old F. T. C. with all the joys we've

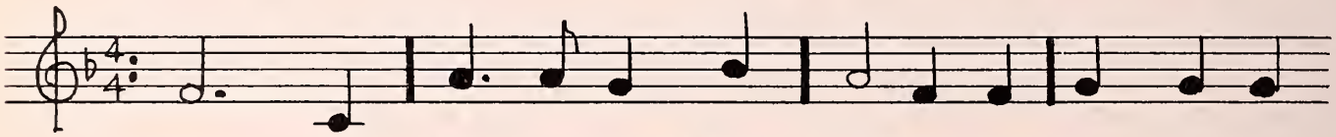

shared. We'll face the years with courage and ne'r for-get

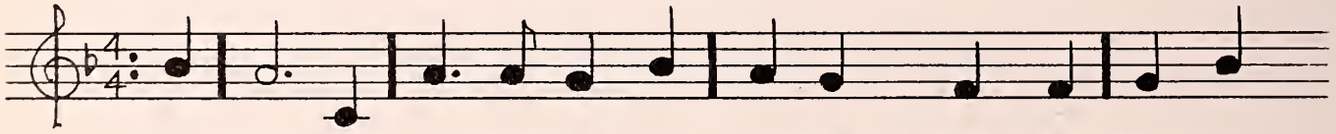

this date Re -mem-ber all the days we've spent at dear old

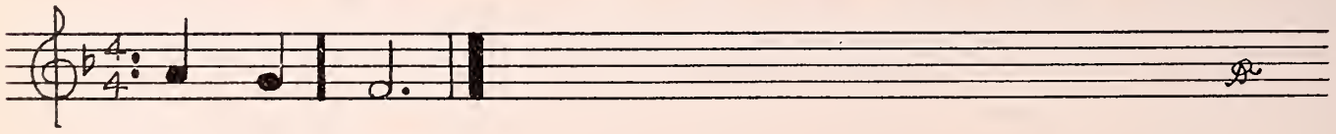

Fitch-burg State.

MUSIC: J. R. HADLEY

LYRICS: FRANK LENTINE
J. R. HADLEY

Our Class Sponsors

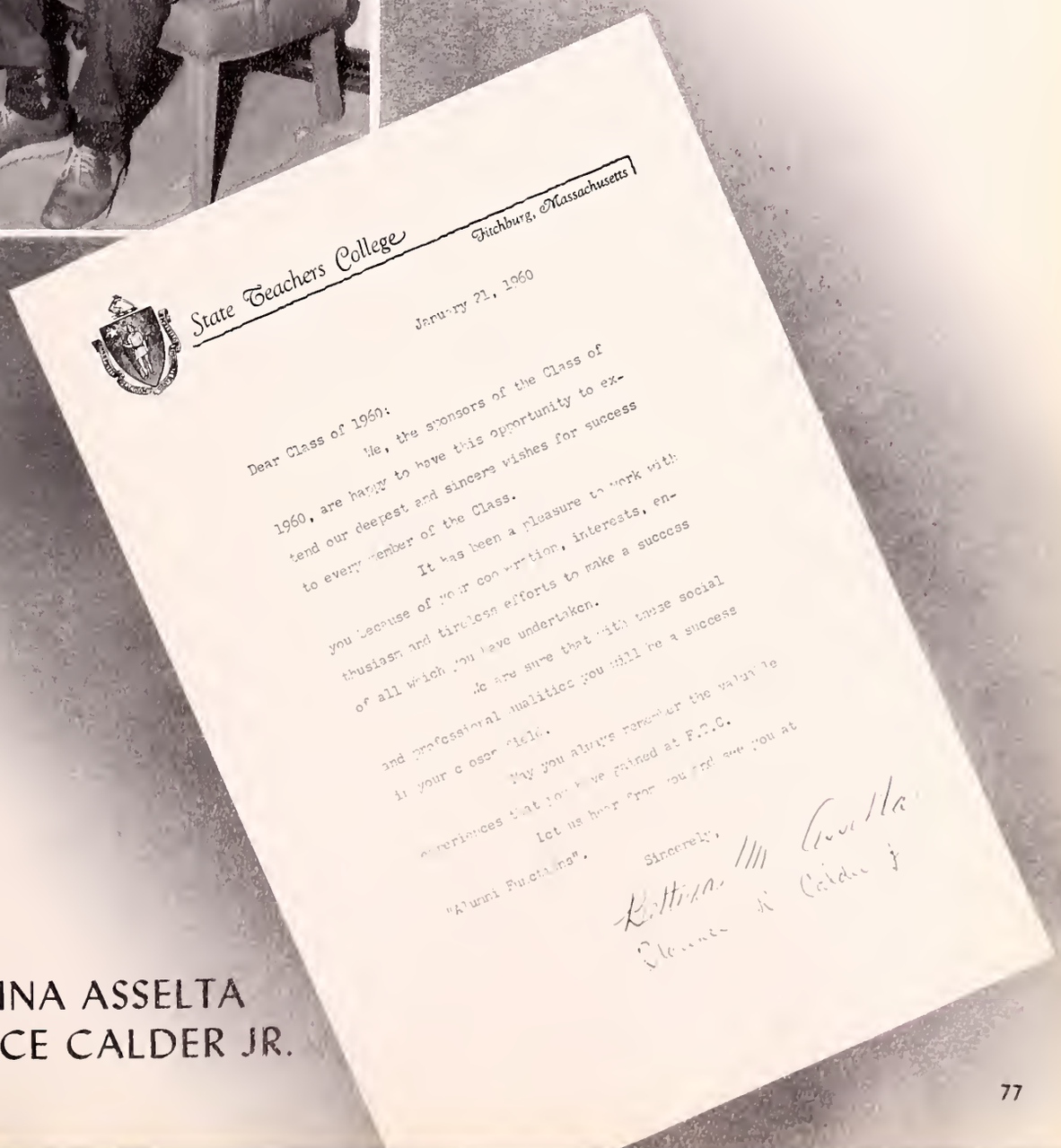

State Teachers College
Fitchburg, Massachusetts

January 21, 1960

Dear Class of 1960:

We, the sponsors of the Class of 1960, are happy to have this opportunity to extend our deepest and sincere wishes for success to every member of the Class.

It has been a pleasure to work with you because of your cooperation, interests, enthusiasm and tireless efforts to make a success of all which you have undertaken.

We are sure that with these social and professional qualities you will be a success in your chosen field.

May you always remember the valuable experiences that you have gained at F.S.C.

Let us hear from you and see you at "Alumni Functions".

Sincerely,

Bettina Asselta
Clarence K. Calder Jr.

MISS BETTINA ASSELTA
MR. CLARENCE CALDER JR.

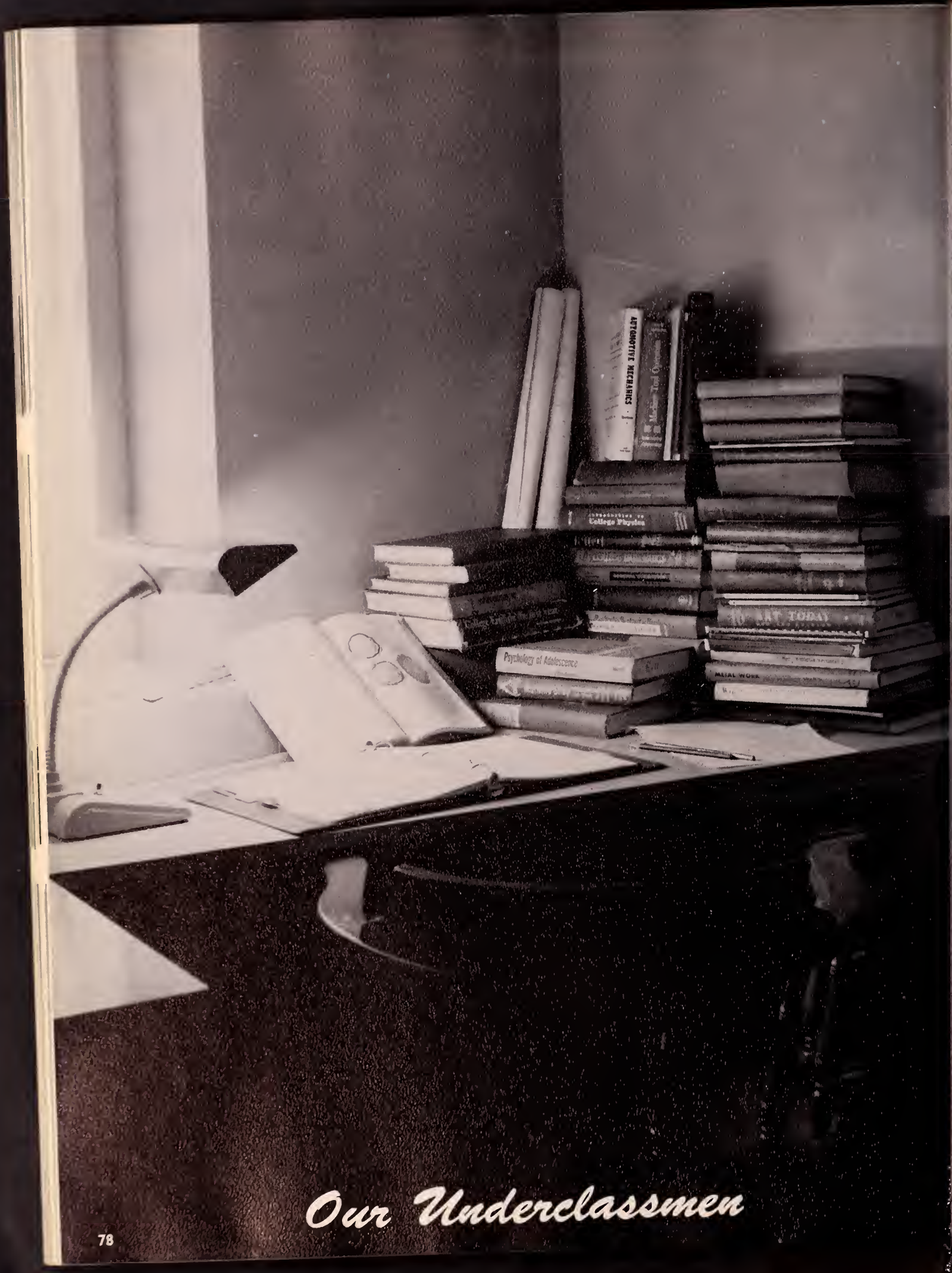

Our Underclassmen

Class of 1961

Class Officers

President	JAMES McNALLY
Vice President	THEODORE PIKORA
Secretary	MAVIS O'NEILL
Treasurer	VINCENT GALLIVAN

Junior Class

Sophomore Class

Freshman Class

Class of 1962

Class Officers

President	DAVE HEALY
Vice President	BEVERLY KELLEY
Secretary	RUTH MACK
Treasurer	DONALD MALLEY

Class of 1963

Class Officers

President	ARMAND HAROOTIAN
Vice President	PAULINE PAPPAS
Secretary	ELENA CRESSOTTI
Treasurer	KEVIN O'BRIEN

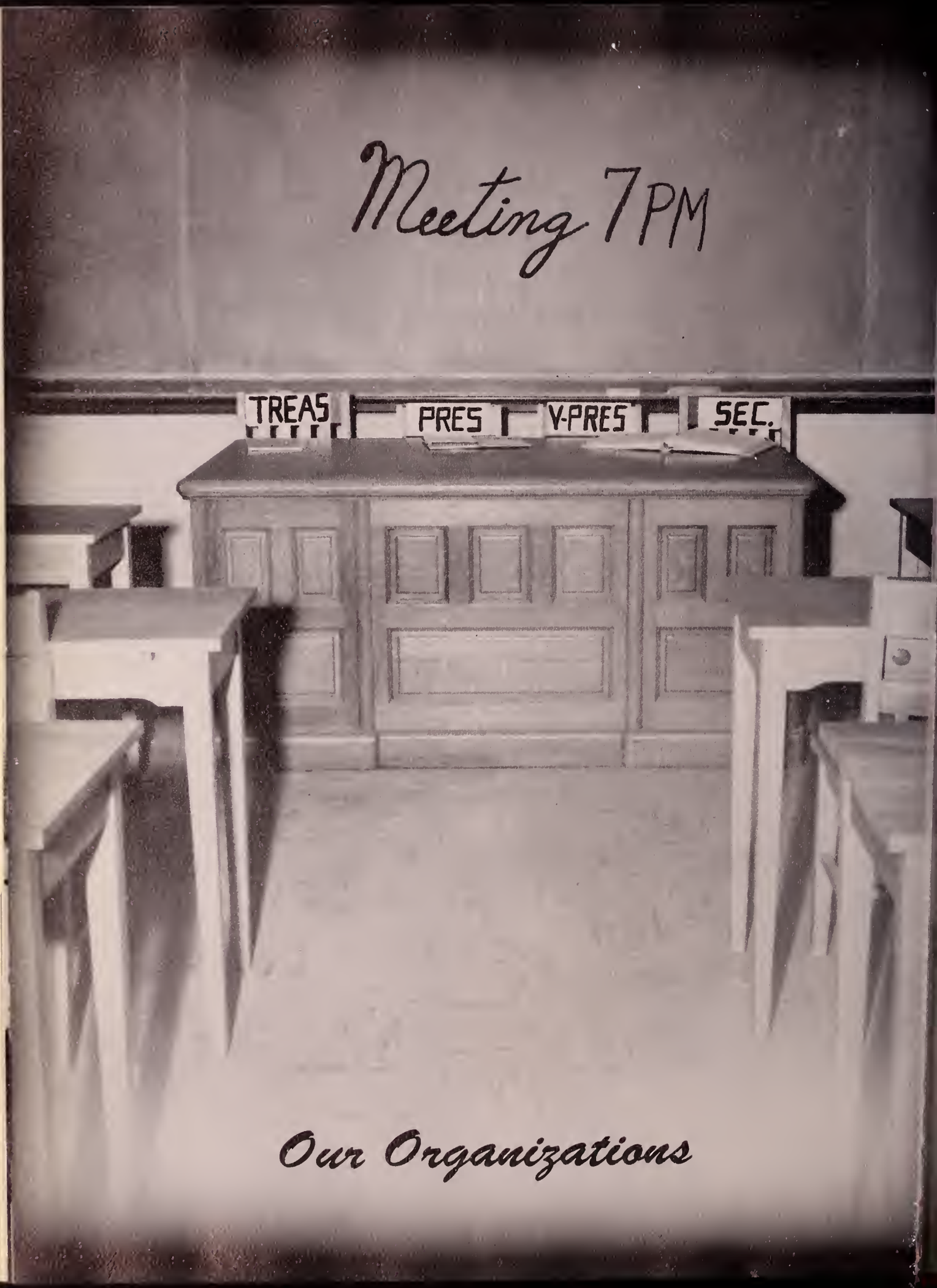

Our Organizations

S.G.A. Council

PRESIDENT
George Gabriel

VICE PRESIDENT
Sandra Flynn

CORRESPONDING SECRETARY
Eileen Robichaud

RECORDING SECRETARY
Sheila Ford

TREASURER
Beatrice Nagle

SENIOR REPRESENTATIVES
Evelina Lourenco
Charles Vars

JUNIOR REPRESENTATIVES
Helena Semerjian
James Holland

SOPHOMORE REPRESENTATIVES
Walter Juszynski
Elizabeth DesBois

FRESHMAN REPRESENTATIVES
John O'Brien
Penelope Ellis

Student Government Association

SAXIFRAGE BOARD

EDITOR:	Raymond Whipple
BUSINESS MANAGER:	Carol Finnerty
LITERARY EDITOR:	Ardith Stone
ART EDITOR:	Anthony Ricciuti
PHOTOGRAPHY EDITORS:	Ralph Younie
	Nancy Willard
	Warren Moge
DIRECTORY EDITORS:	Nancy Berg
	Francis Marcille
SALES MANAGER:	Frank Lentine
SECRETARY:	Eileen Robichaud

Saxifrage

Staff

SAXIFRAGE STAFF

The 1960 Saxifrage BOARD wishes to express thanks and appreciation to these and other students for their contributions toward the development of this yearbook.

NEWMAN CLUB

PRESIDENT
Edwin Page

VICE PRESIDENT
Simone LeBlanc

RECORDING SECRETARY
Loretta Cullinane

CORRESPONDING SECRETARY
Judy Frost

TREASURER
Thomas Duggan

JUDAIC CLUB

PRESIDENT
Linda Mazonson

VICE PRESIDENT
Carol Shapiro

SECRETARY-TREASURER
Gilbert Black

STUDENT CHRISTIAN ASSOCIATION

PRESIDENT
Janet Vernon

VICE PRESIDENT
Carole Manning

SECRETARY
Faith Green

TREASURER
David Allan

GLEE CLUB

PRESIDENT
James Ball

VICE PRESIDENT
Kathleen Madigan

SECRETARY
Jacqueline Reed

TREASURER
Roy Lake

LIBRARIANS
Beverly Kelley
Edwina Wentworth

SCIENCE SEMINAR

MODERATOR
Joseph Freitus

SECRETARY-TREASURER
Mary Hennessey

EPSILON PI TAU

PRESIDENT
Robert Coombs

VICE PRESIDENT
Ernest Carreiro

SECRETARY
George Gabriel

TREASURER
Walter Thompson

LOGOS HONOR SOCIETY

PRESIDENT
Manfred Drewski

SECRETARY-TREASURER
Robert Brusseau

KAMPUS VUE

EDITORS
Janet Ogg
Marion Crowley

BUSINESS MANAGER
Evelyn Munson

FEATURE EDITORS
Sandra Flynn
Donald Malley

SPORTS EDITOR
Bruce Campbell

DRAMATI
PRESIDENT
VICE PRESIDEN
SECRETARY
TREASURER

HOST AND HOSTESS CLUB

PRESIDENT	William Erickson
VICE PRESIDENT	Carol Possiel
SECRETARY TREASURER	Lucy Moriarty

CLUB
Richard Stangvilla
Lee Cavi
Janet Vernon
Joseph Indresano

SPECIAL EDUCATION CLUB

PRESIDENT	Clifford Fournier
VICE PRESIDENT	Ardith Stone
SECRETARY	Carole Manning
TREASURER	Carolyn Sweetser

PRESIDENT
Carolyn Lanza

VICE PRESIDENT
Ellen Pliska

Commuting Women

Women's Dorm

PRESIDENT
VICE PRESIDEN
TREASURER
SECRETARY

PRESIDENT
William Clark

SECRETARY-TREASURER
Thomas Duggan

Men's Athletic Association

PRESIDENT
Robert Porter

VICE PRESIDENT
Joseph Walsh

SECRETARY
Michael Horgan

TREASURER
Barney Quinlivan

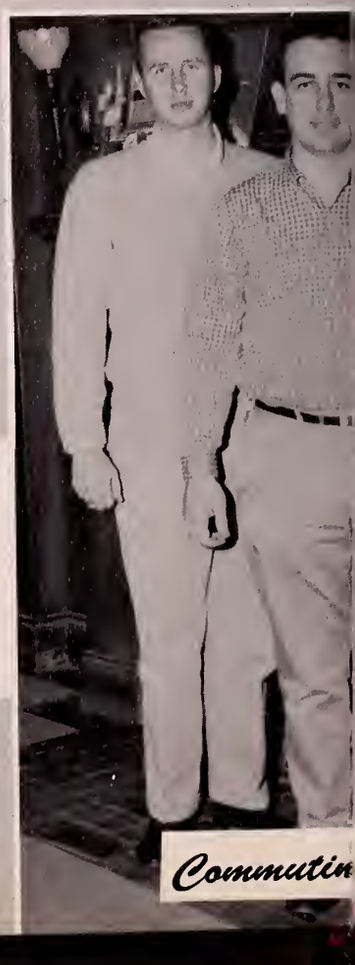

Commutin

Council

Ann Murphy
Patricia Shippee
Simone LeBlanc
Ann Parzick

Women's Athletic Association

PRESIDENT
Ruth Card

VICE PRESIDENT
Carolyn Lanza

SECRETARY
Carole Manning

TREASURER
Beverly Kelley

Men

PRESIDENT
Ronald Normand

SECRETARY
Edwin Page

TREASURER
Theodore Pikora

Men's Dorm Council

PRESIDENT

William Smith

TREASURER

Bruce Campbell

VICE PRESIDENT

William Morris

SECRETARIES

Robert Brennen

Armand Lareau

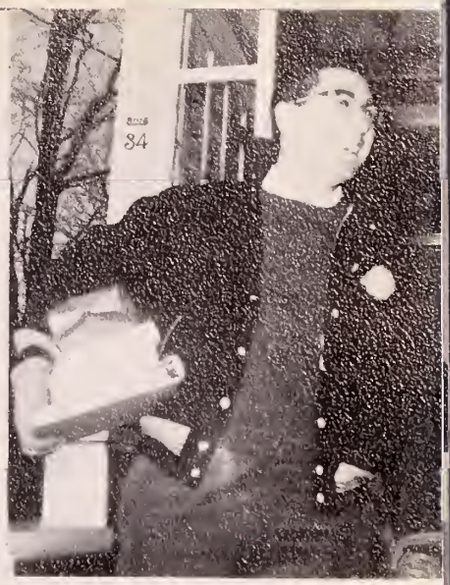
84

PRESIDENT

Ardith Stone

VICE PRESIDENT

Beatrice Nagle

TREASURER

Sheila Ford

SECRETARIES

Rosemary Scullane

Janet Ogg

CHIEF

Thomas Flynn

MEDICINE MAN

Frank Lentine

KEEPER OF THE WAMPUM

Raymond Whipple

SCRIBE

Ronald Normand

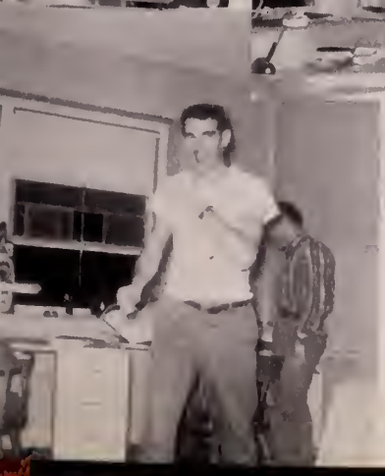

THINK

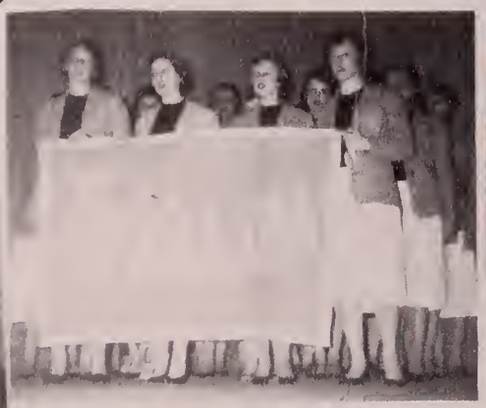

PRESIDENT

Loretta Cullinane

VICE PRESIDENT

Shirley Betts

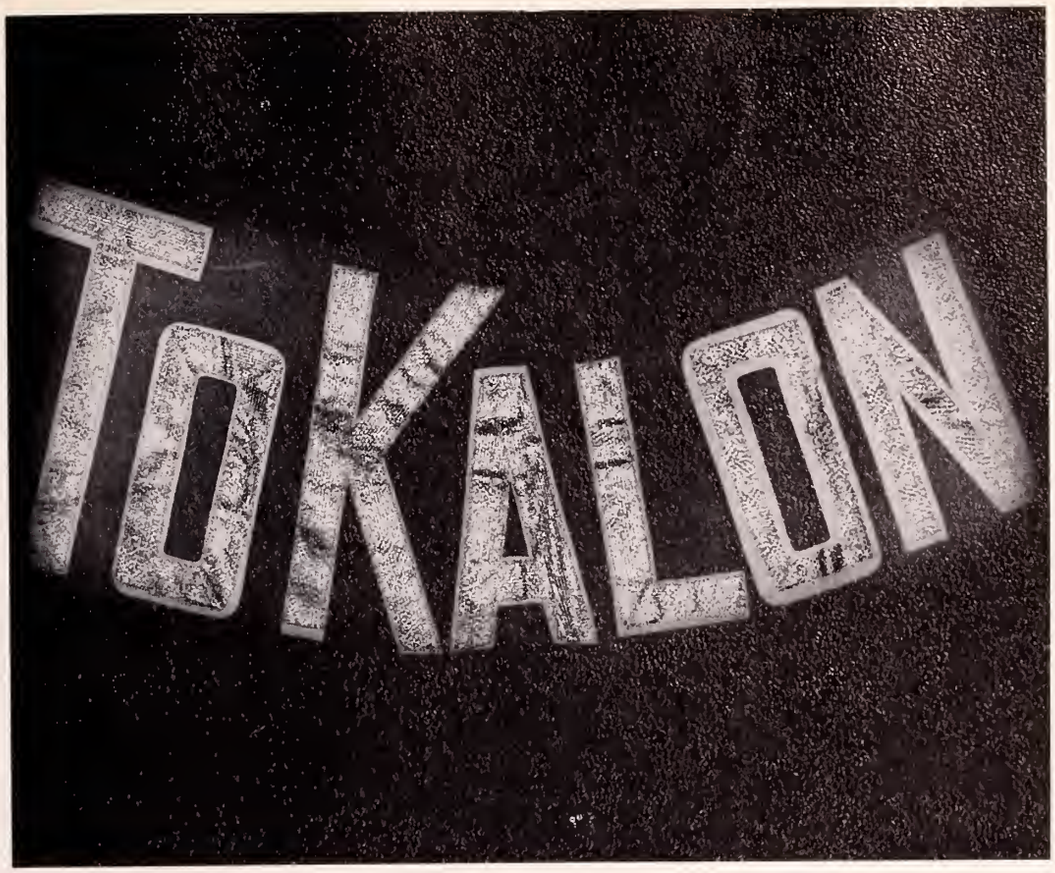

TREASURER

Margot Reid

SECRETARIES

Carol Finnerty

Ruth Card

PRESIDENT

Conrad Linkiewicz

VICE PRESIDENT

Leroy Clark

TREASURER

Richard Cross

SECRETARIES

Constantine Theokas

David Allan

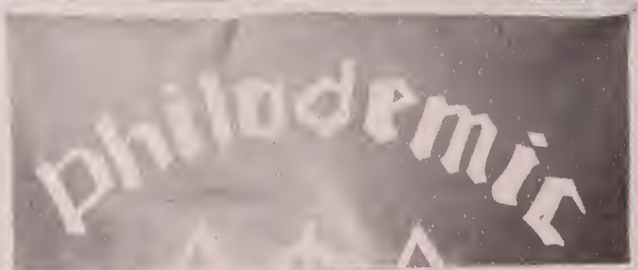
philodemic

PRESIDENT

Marion Mosa

VICE PRESIDENT

Joyce Morrilly

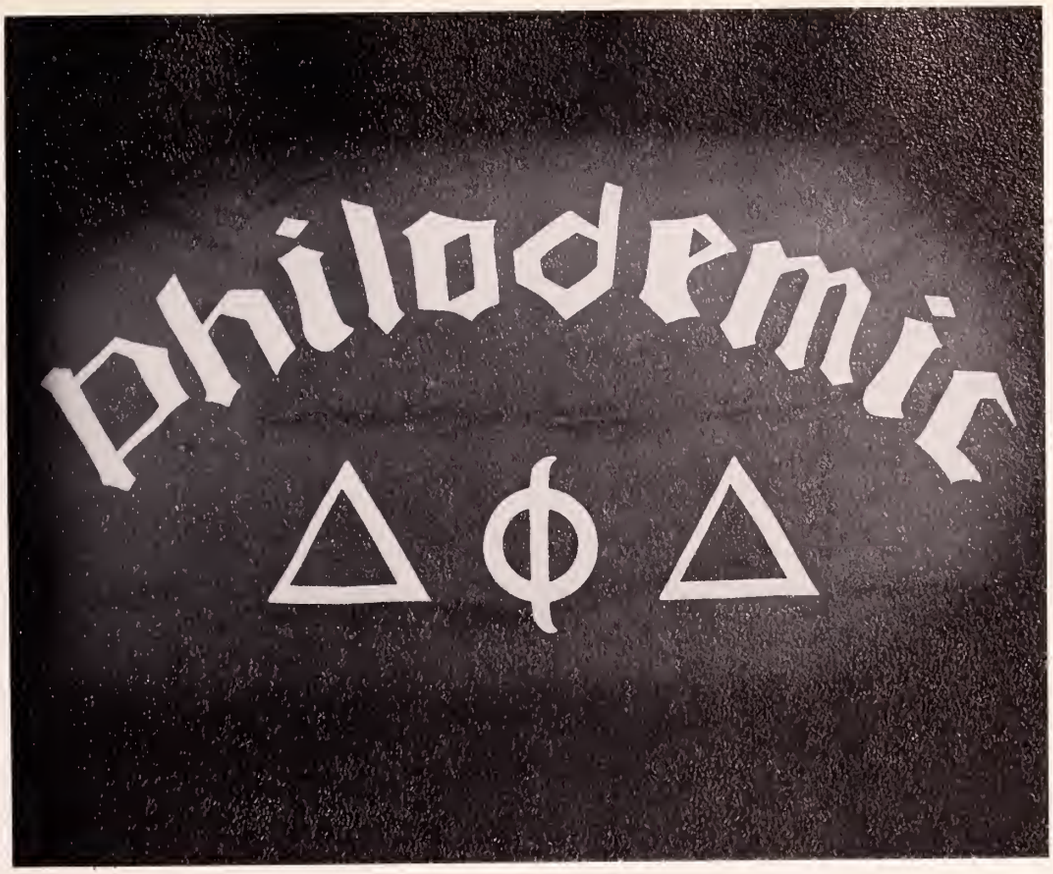

TREASURER

Sandra O'Day

SECRETARIES

Sheila MacLean

Patricia Ricketts

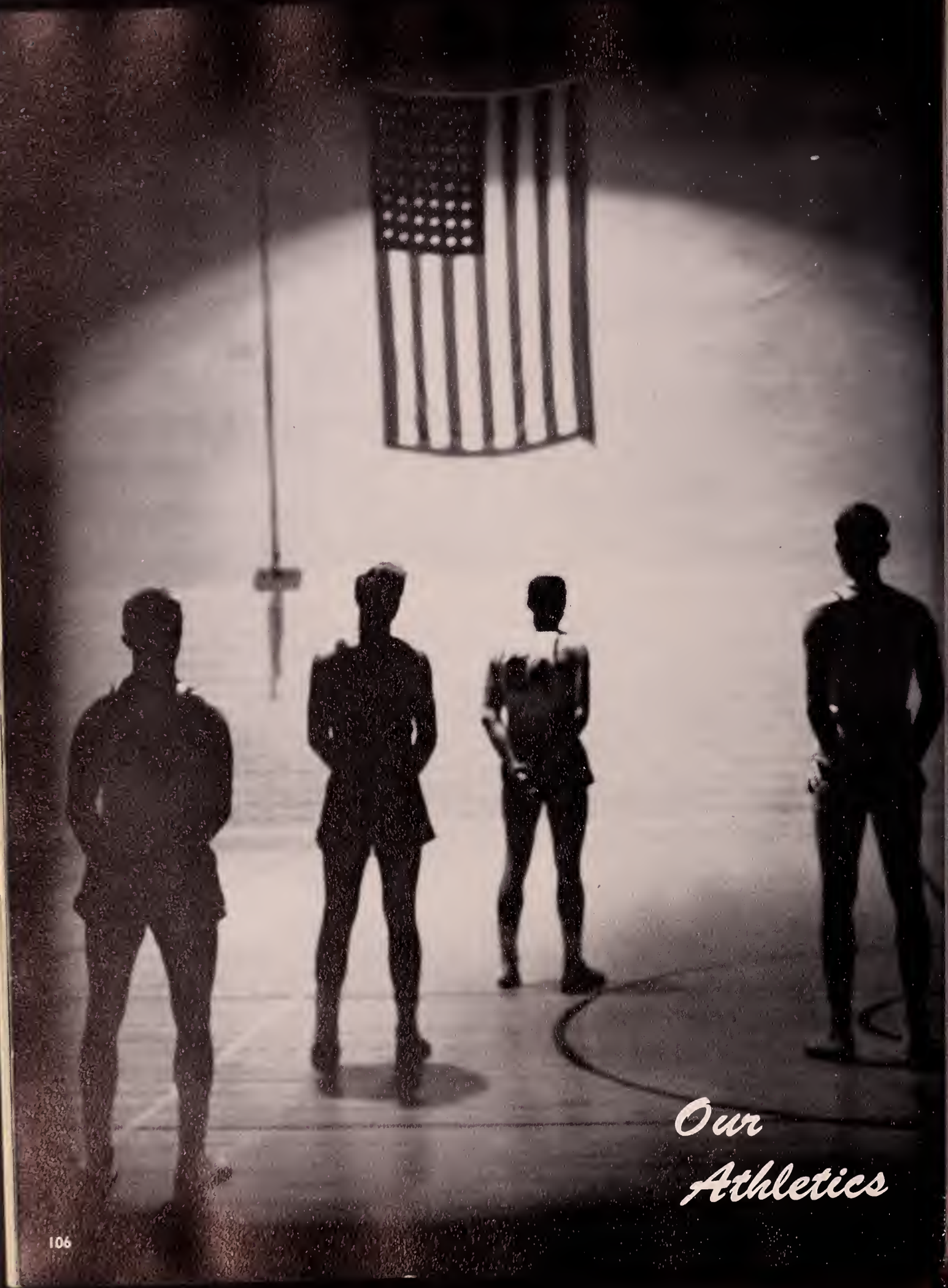

Our Athletics

Cheerleaders for the Fitchburg Falcons

Captain:
Judith LeShane

SPORTS

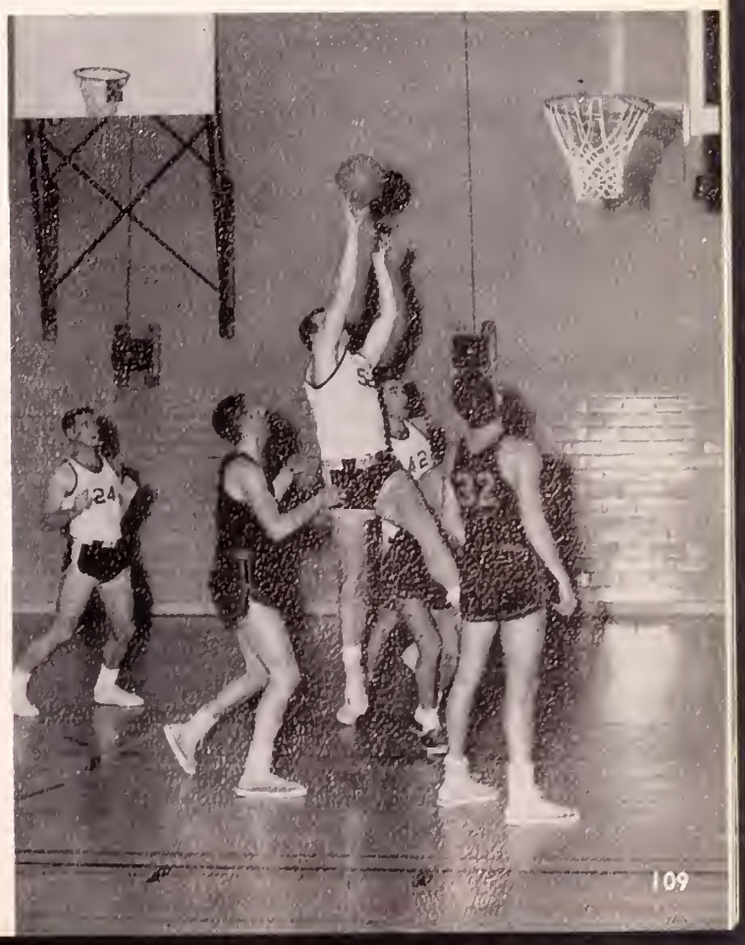

IN ACTION

Soc

Coach:
Captain:

Won 11 Lost 1 Tied 1

Tean

OPPONENTS

Alumni
Salem
R.I.C.E.
Keene S.T.C.
Clark Univ.
R.I.C.E.
Salem S.T.C.
Bridgewater S.T.C.
Johnson S.T.C.
Keene S.T.C.
North Adams S.T.C.
Plymouth S.T.C.
Bridgewater S.T.C.

...er

...ugene Casassa

...rank Lentine
...onald Normand

Conference: Won 9 Lost 1 Tied 1

...Record

OPP	FTC
2	4
2	7
3	5
2	4
0	4
0	4
0	6
2	1
1	1
1	5
0	9
0	2
0	3

Bask

Coach: Raymond Okerman

Captains: George Gabriel
Thomas Flynn

Tea

OPPONENT
Clark Univ.
Lowell S.T.C.
Bridgewater S.T.C.
Boston S.T.C.
Worcester S.T.C.
R.I.C.E.
R.I.C.E.
Westfield S.T.C.
Lyndon S.T.C.
Keene S.T.C.
Johnson S.T.C.
Boston S.T.C.
Lowell S.T.C.
Salem S.T.C.
No. Adams S.T.C.
Willimantic S.T.C.
Worcester S.T.C.
Westfield S.T.C.
Keene S.T.C.

Won 11

Varsity

ball

J.V. Coach: Ronald Norman

Record

OPP	FTC
82	65
71	96
68	58
68	69
78	54
63	75
67	89
74	73
55	69
64	70
53	54
72	87
56	79
72	80
78	50
90	78
82	66
59	75
90	80

Lost 8

Junior Varsity

Ho

Team Record

OPPONENTS	OPP	FTC
Worcester Jr.	0	5
Worcester S.T.C.	0	1
Nichols	0	4
W.P.I.	2	7
Dean Jr.	1	5
Assumption	3	2
Holy Cross	5	4
Won 5	Lost 2	

ey

Coaches

Eugene Casassa
Joseph Chaisson

Captains

Ralph Younie
David Aronson

Baseball

Coach: Robert Elliot

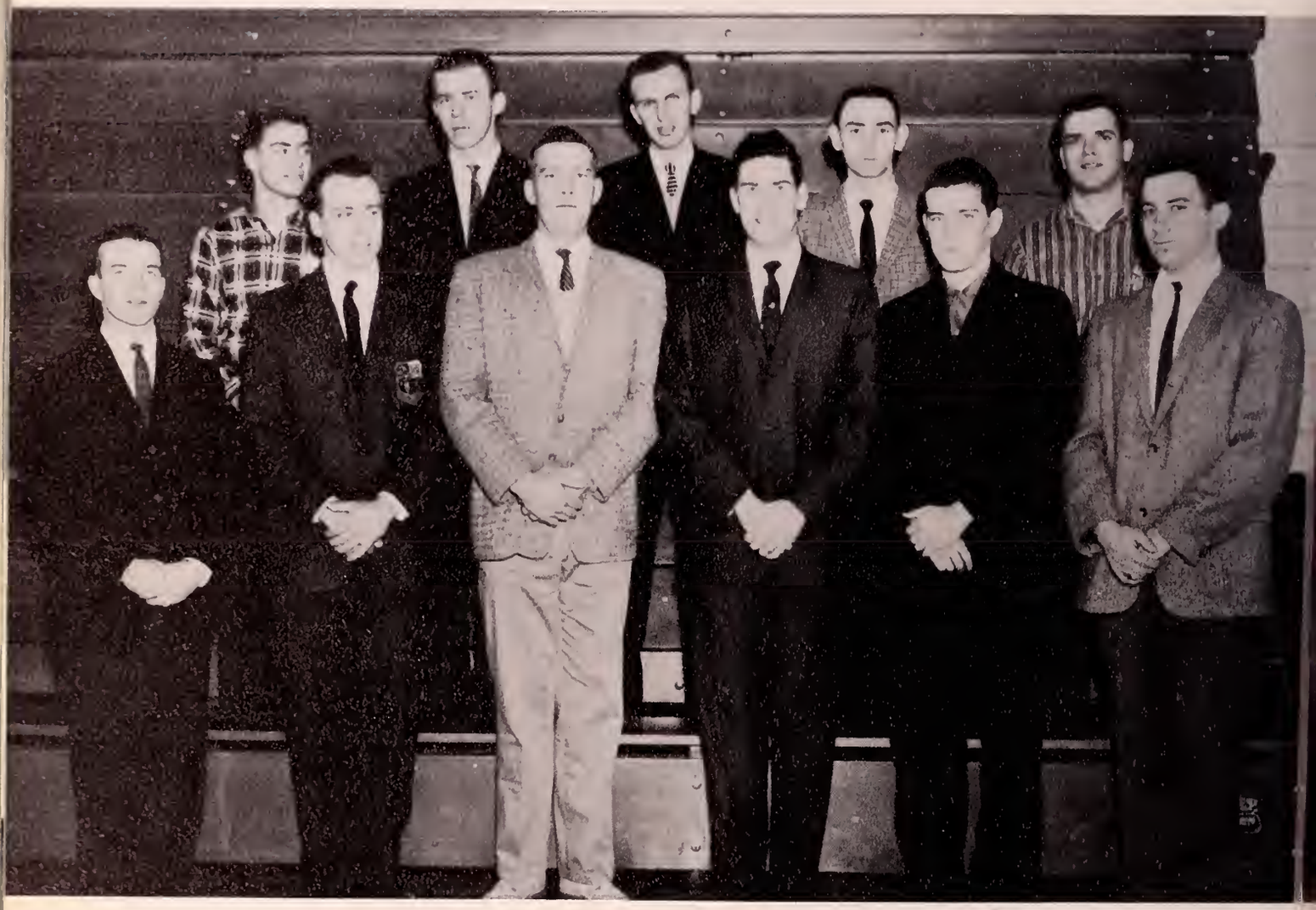

Team Record

OPPONENT	OPP	FTC
Salem S.T.C.	5	8
Keene S.T.C.	8	9
Lowell S.T.C.	2	5
Worcester S.T.C.	9	3
Boston S.T.C.	2	3
Bridgewater S.T.C.	8	6
Worcester S.T.C.	10	0
Clark University	17	1
Keene S.T.C.	21	3
Lowell S.T.C.	6	0
Willimantic S.T.C.	9	4

Won 4 Lost 7 Conference: Won 4 Lost 6

Golf

Coach: Dr. Roger Holmes

Team Record

OPPONENT	OPP	FTC
Johnson	0	9
Keene	6	12
Johnson	3	15
Keene	10	8

Women's

Softball

Field Hockey

Athletics

Basketball

Volleyball

The Class of 1960

The Queen

Junior Prom

Nancy Berg

King

Mr. George Gabriel

Carnival

Queen

Miss Carole Finnerty

Ball

Royal

Crystal Cotillion

Couple

Grand March

Collegiate Incidentals

Fitchburg Presents

"The Lark"

PROPERTY OF
PROPERTY OF

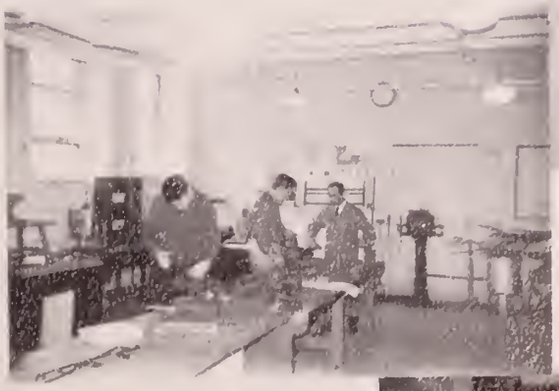

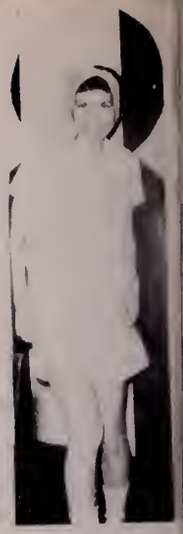

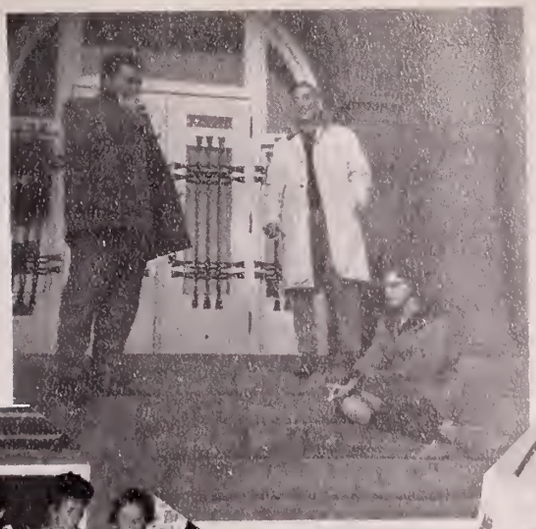
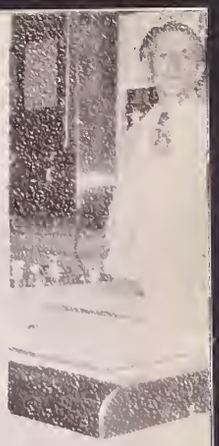

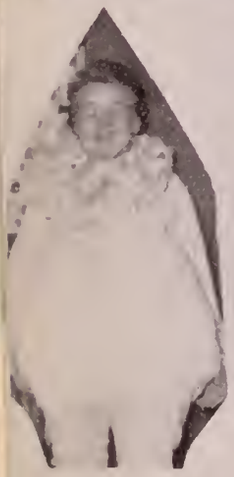

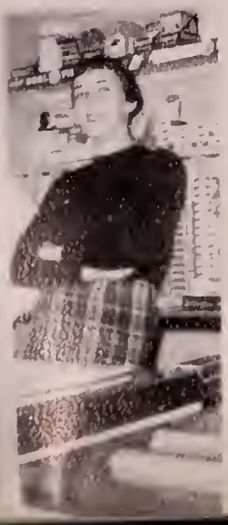

PN-991

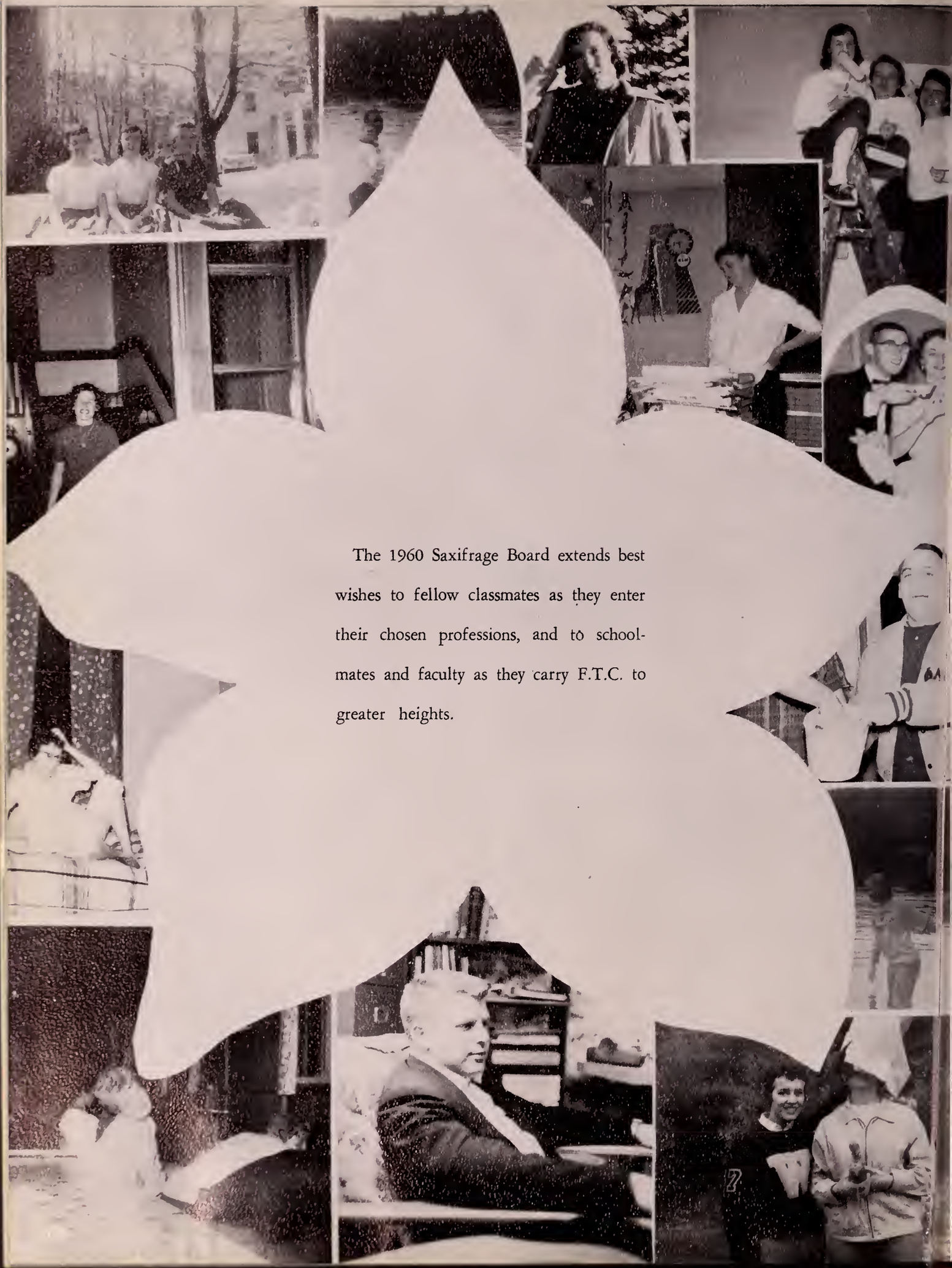

The 1960 Saxifrage Board extends best wishes to fellow classmates as they enter their chosen professions, and to schoolmates and faculty as they carry F.T.C. to greater heights.
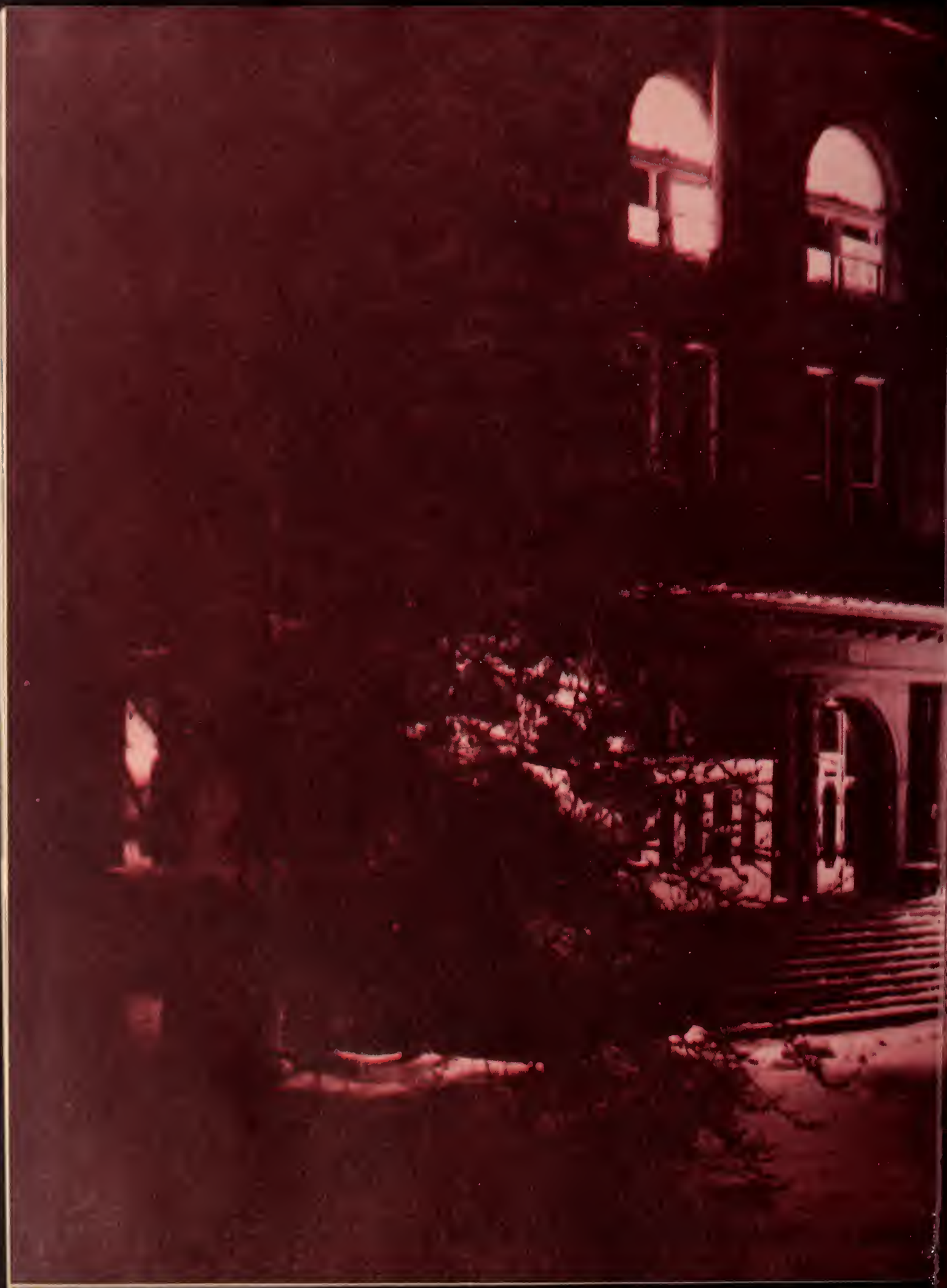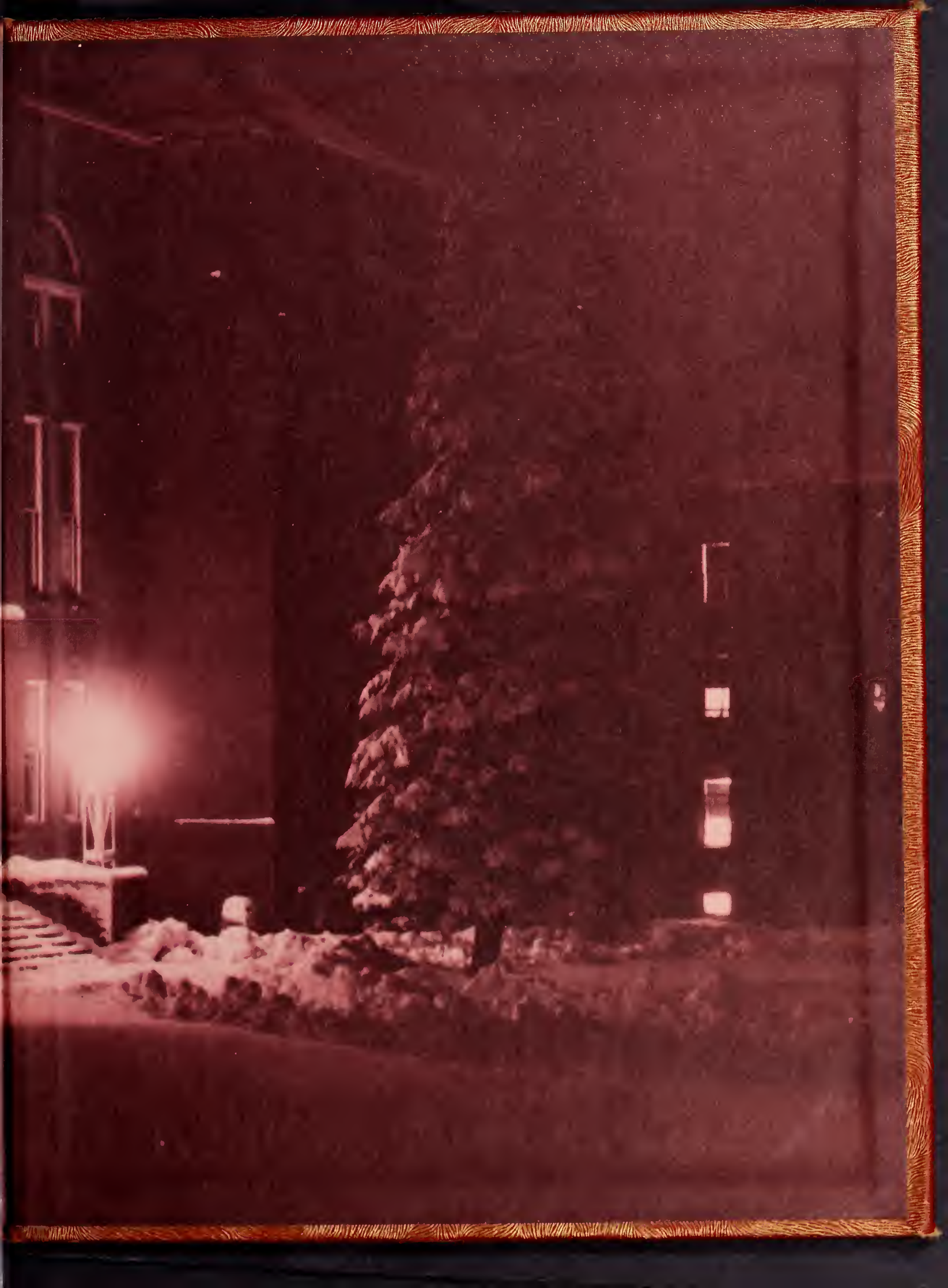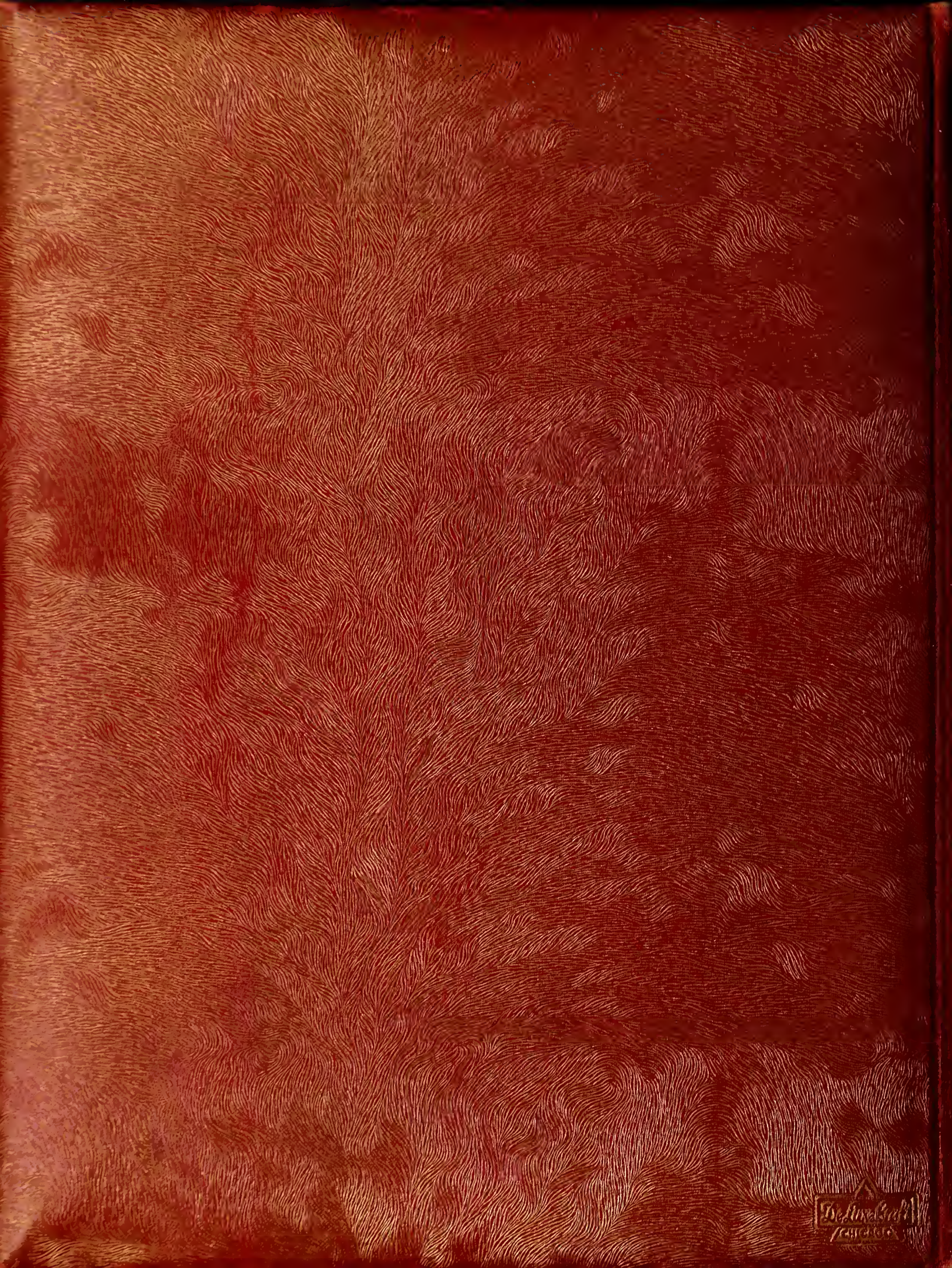
TAYLOR PUBLISHING COMPANY
"The World's Best Yearbooks Are Taylor-made"
YEARBOOKS